

REFERENCE DRAWING	DWG NO.	REV.

LEGENDS :

- NOTES :
- INDIVIDUAL CONTROL WIRES SHALL BE IDENTIFIED BY TWO LABELS AT EACH END. THE FIRST LABEL (CLOSEST TO THE END OF THE WIRE) SHALL IDENTIFY THE NUMBER OF THE TERMINAL TO WHICH THE WIRE IS CONNECTED. THE OTHER LABEL SHALL IDENTIFY THE TERMINAL OF THE OPPOSITE END OF THE WIRE.
  - AC SUPPLY PHASE NEUTRAL GROUND BLACK WHITE GREEN OR GREEN W/YELLOW TRACER  
DC SUPPLY POSITIVE RED OR RED SLEEVE OVER ANY COLOR EXCEPT GREEN  
NEGATIVE BLACK OR BLACK SLEEVE OVER ANY COLOR EXCEPT GREEN  
SIGNAL PAIR POSITIVE BLACK NEGATIVE WHITE  
SINGLE TRIAD POSITIVE BLACK NEGATIVE WHITE THIRD WIRE RED  
THERMOCP PL POSITIVE PER ANSI MC96.1 NEGATIVE PER ANSI MC96.1
  - IDENTIFICATION OF CABLES SHALL INCLUDE CABLE NUMBER AND DESTINATION.
  - SKID WIRING SHALL BE ARMORED BRAIDED CABLE PER MAYEKAWA REQUISITION
  - DEVICES ARE EX(d) RATED
  - LOCAL PANEL IS EX(e) RATED AND ENCLOSURE MATERIAL IS STAINLESS STEEL.
  - MULTI CORE/PAIR CABLE GLANDS BY OTHERS.
  - DUE TO SPACE LIMITATION, ALL CABLE ENTRIES ARE FROM BOTTOM
  - SEPARATION PLATE BETWEEN ANALOG, DIGITAL & POWER CABLES IS REQUIRED.

KEY PLAN :

REV.	ISSUE DATE	DESCRIPTION	PREPARED	CHECKED	APPROVED	COMPANY
00	7.9.2024	ISSUED FOR APPROVAL	R.G	M.O	A.M.	



CONSULTING ENGINEER

PROJECT: **STYRENE PARK OFFSITE**

DRAWING TITLE: **Local Panel and Junction Box Wiring Diagrams RU0001A-LCP-01**

DRAWING NO.	REV.	SCALE	SHEET
EI027-HSE-VD-IN-DIG-004	00	A3 N.T.S	1 of 18

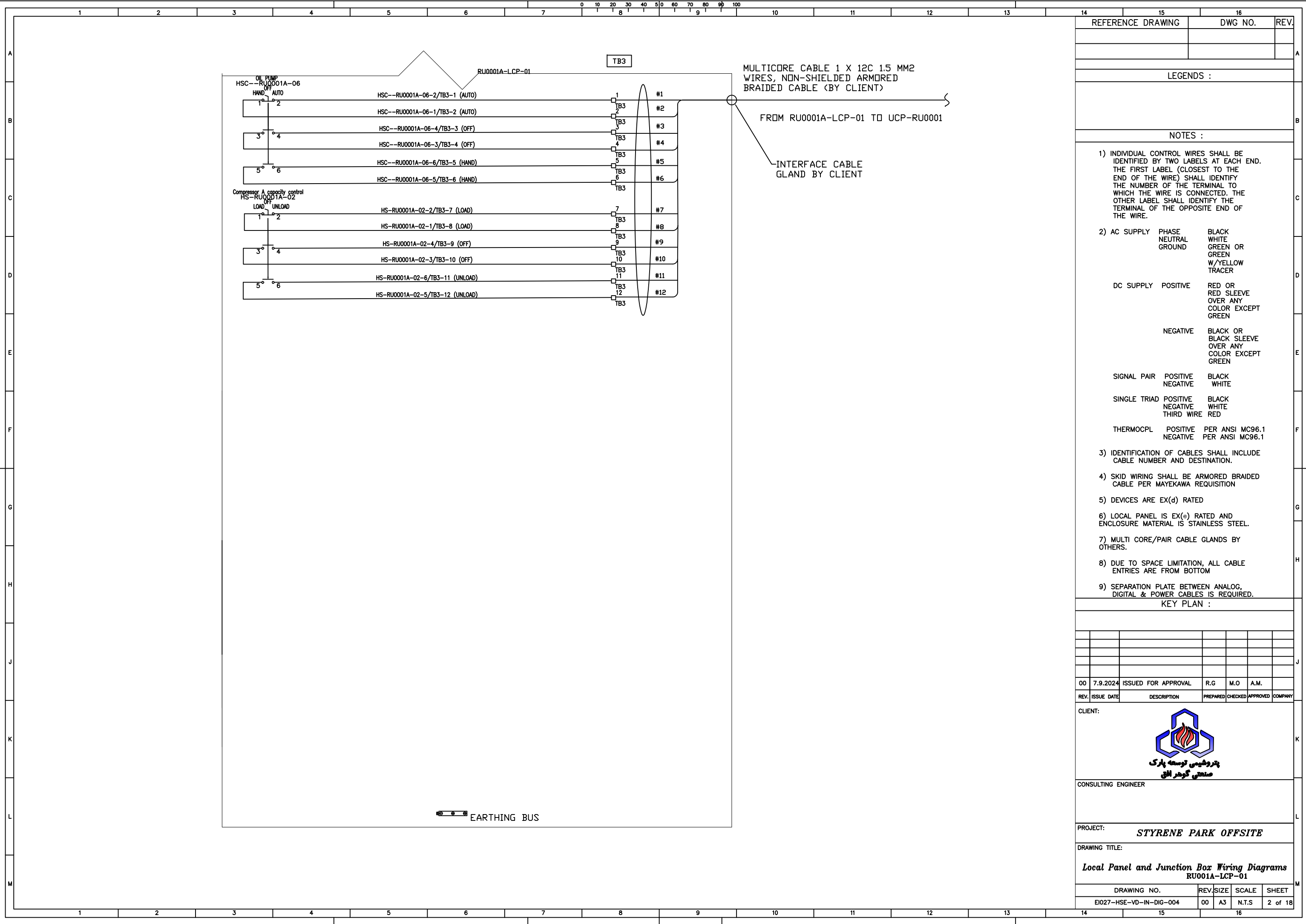

REFERENCE DRAWING		DWG NO.		REV.																								
LEGENDS :																												
NOTES :																												
1) INDIVIDUAL CONTROL WIRES SHALL BE IDENTIFIED BY TWO LABELS AT EACH END. THE FIRST LABEL (CLOSEST TO THE END OF THE WIRE) SHALL IDENTIFY THE NUMBER OF THE TERMINAL TO WHICH THE WIRE IS CONNECTED. THE OTHER LABEL SHALL IDENTIFY THE TERMINAL OF THE OPPOSITE END OF THE WIRE.																												
2) AC SUPPLY	PHASE	BLACK																										
	NEUTRAL	WHITE																										
	GROUND	GREEN OR GREEN OR W/YELLOW TRACER																										
DC SUPPLY	POSITIVE	RED OR RED SLEEVE OVER ANY COLOR EXCEPT GREEN																										
	NEGATIVE	BLACK OR BLACK SLEEVE OVER ANY COLOR EXCEPT GREEN																										
SIGNAL PAIR	POSITIVE	BLACK																										
	NEGATIVE	WHITE																										
SINGLE TRIAD	POSITIVE	BLACK																										
	NEGATIVE	WHITE																										
	THIRD WIRE	RED																										
THERMOCP	POSITIVE	PER ANSI MC96.1																										
	NEGATIVE	PER ANSI MC96.1																										
3) IDENTIFICATION OF CABLES SHALL INCLUDE CABLE NUMBER AND DESTINATION.																												
4) SKID WIRING SHALL BE ARMORED BRAIDED CABLE PER MAYEKAWA REQUISITION																												
5) DEVICES ARE EX(d) RATED																												
6) LOCAL PANEL IS EX(e) RATED AND ENCLOSURE MATERIAL IS STAINLESS STEEL.																												
7) MULTI CORE/PAIR CABLE GLANDS BY OTHERS.																												
8) DUE TO SPACE LIMITATION, ALL CABLE ENTRIES ARE FROM BOTTOM																												
9) SEPARATION PLATE BETWEEN ANALOG, DIGITAL & POWER CABLES IS REQUIRED.																												
KEY PLAN :																												
<table border="1"> <tr> <td> </td><td> </td><td> </td><td> </td><td> </td><td> </td> </tr> <tr> <td> </td><td> </td><td> </td><td> </td><td> </td><td> </td> </tr> <tr> <td> </td><td> </td><td> </td><td> </td><td> </td><td> </td> </tr> <tr> <td> </td><td> </td><td> </td><td> </td><td> </td><td> </td> </tr> </table>																												
00	7.9.2024	ISSUED FOR APPROVAL	R.G	M.O	A.M.																							
REV.	ISSUE DATE	DESCRIPTION	PREPARED	CHECKED	APPROVED	COMPANY																						
CLIENT:																												
CONSULTING ENGINEER																												
PROJECT: <b>STYRENE PARK OFFSITE</b>																												
DRAWING TITLE: <b>Local Panel and Junction Box Wiring Diagrams RU001A-LCP-01</b>																												
DRAWING NO.		REV.	SCALE	SHEET																								
E027-HSE-VD-IN-DIG-004		00	A3 N.T.S	2 of 18																								



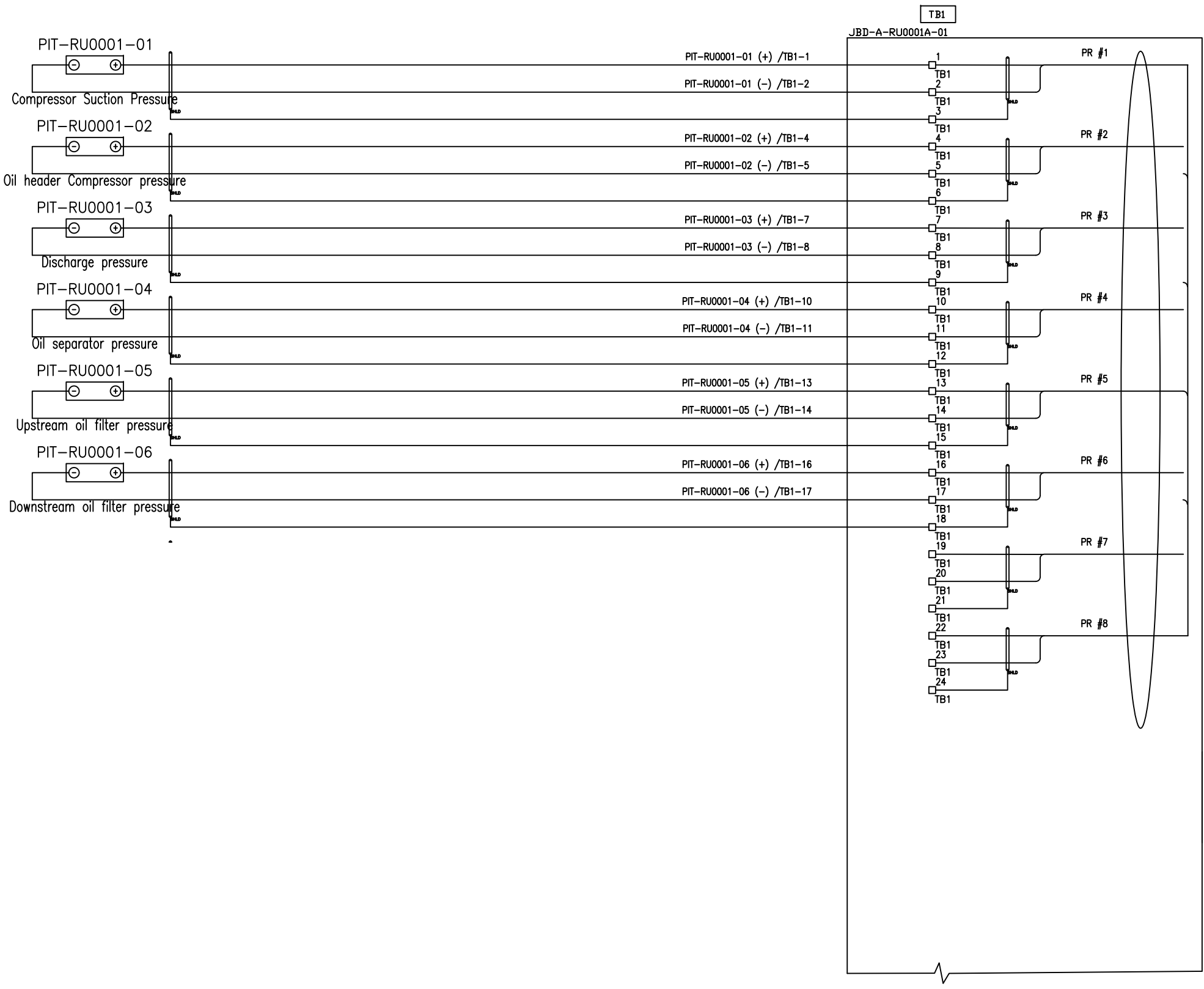

REFERENCE DRAWING	DWG NO.	REV.

LEGENDS :

NOTES :

- INDIVIDUAL CONTROL WIRES SHALL BE IDENTIFIED BY TWO LABELS AT EACH END. THE FIRST LABEL (CLOSEST TO THE END OF THE WIRE) SHALL IDENTIFY THE NUMBER OF THE TERMINAL TO WHICH THE WIRE IS CONNECTED. THE OTHER LABEL SHALL IDENTIFY THE TERMINAL OF THE OPPOSITE END OF THE WIRE.
- AC SUPPLY PHASE NEUTRAL GROUND BLACK WHITE GREEN OR GREEN W/YELLOW TRACER
- DC SUPPLY POSITIVE RED OR RED SLEEVE OVER ANY COLOR EXCEPT GREEN
- NEGATIVE BLACK OR BLACK SLEEVE OVER ANY COLOR EXCEPT GREEN
- SIGNAL PAIR POSITIVE NEGATIVE BLACK WHITE
- SINGLE TRIAD POSITIVE NEGATIVE THIRD WIRE BLACK WHITE RED
- THERMOCP L POSITIVE NEGATIVE PER ANSI MC96.1 PER ANSI MC96.1
- IDENTIFICATION OF CABLES SHALL INCLUDE CABLE NUMBER AND DESTINATION.
- SKID WIRING SHALL BE ARMORED BRAIDED CABLE PER MAYEKAWA REQUISITION
- DEVICES ARE EX(i)a RATED
- JUNCTION BOX IS EX(e) RATED AND ENCLOSURE MATERIAL IS STAINLESS STEEL.
- MULTI CORE/PAIR CABLE GLANDS BY OTHERS.
- DUE TO SPACE LIMITATION, ALL CABLE ENTRIES ARE FROM BOTTOM
- SEPARATION PLATE BETWEEN ANALOG, DIGITAL & POWER CABLES IS REQUIRED.

KEY PLAN :

00	7.9.2024	ISSUED FOR APPROVAL	R.G	M.O	A.M.	
REV.	ISSUE DATE	DESCRIPTION	PREPARED	CHECKED	APPROVED	COMPANY



CONSULTING ENGINEER

PROJECT: **STYRENE PARK OFFSITE**

DRAWING TITLE: **Local Panel and Junction Box Wiring Diagrams**  
**JBD-A-RU0001A-01**

DRAWING NO.	REV.	SIZE	SCALE	SHEET
EI027-HSE-VD-IN-DIG-004	00	A3	N.T.S	4 of 18

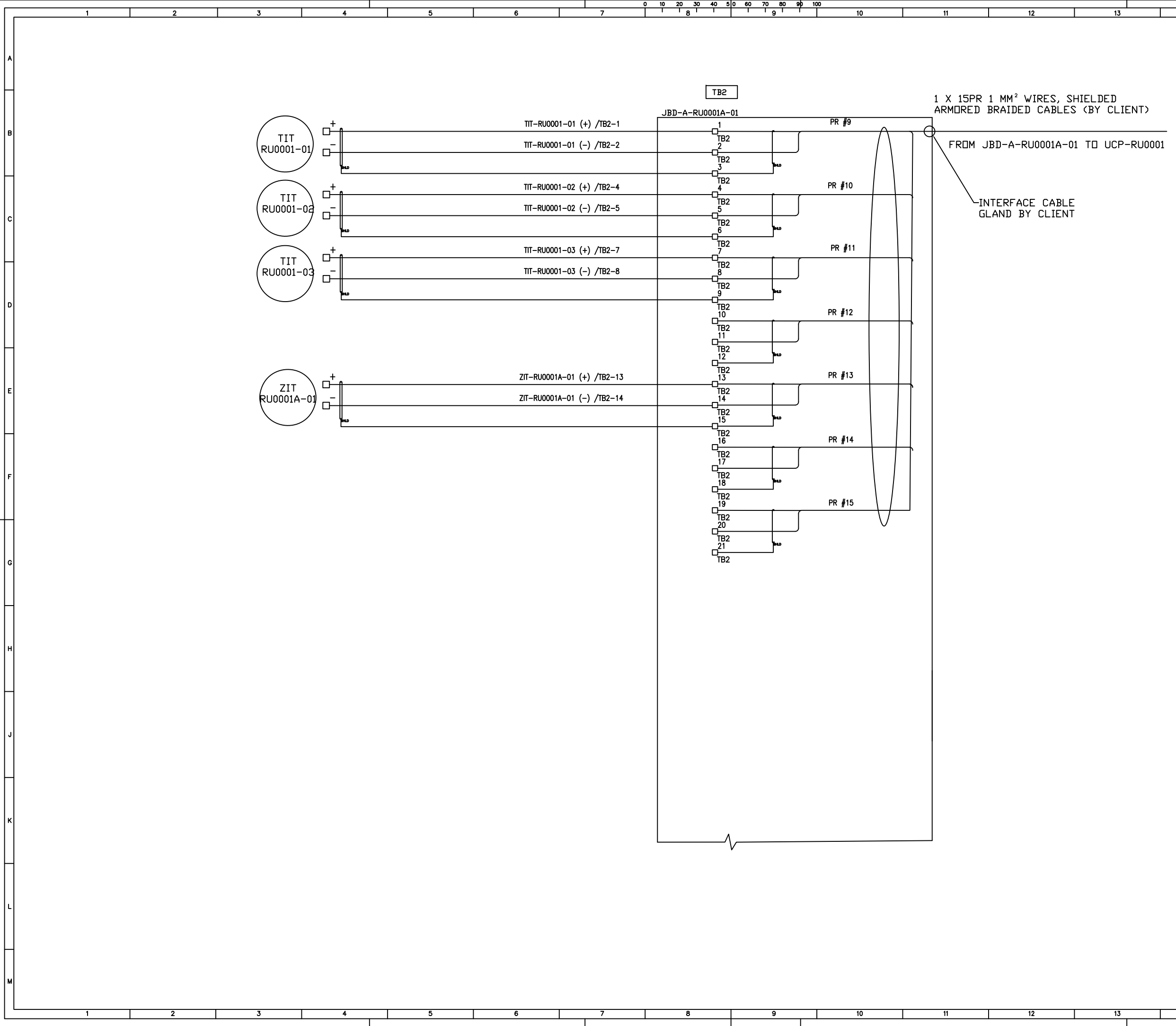

15	16	REV.
REFERENCE DRAWING	DWG NO.	

LEGENDS :

- NOTES :
- INDIVIDUAL CONTROL WIRES SHALL BE IDENTIFIED BY TWO LABELS AT EACH END. THE FIRST LABEL (CLOSEST TO THE END OF THE WIRE) SHALL IDENTIFY THE NUMBER OF THE TERMINAL TO WHICH THE WIRE IS CONNECTED. THE OTHER LABEL SHALL IDENTIFY THE TERMINAL OF THE OPPOSITE END OF THE WIRE.
  - AC SUPPLY PHASE NEUTRAL GROUND BLACK WHITE GREEN OR GREEN W/YELLOW TRACER
  - DC SUPPLY POSITIVE RED OR RED SLEEVE OVER ANY COLOR EXCEPT GREEN
  - NEGATIVE BLACK OR BLACK SLEEVE OVER ANY COLOR EXCEPT GREEN
  - SIGNAL PAIR POSITIVE BLACK NEGATIVE WHITE
  - SINGLE TRIAD POSITIVE BLACK NEGATIVE WHITE THIRD WIRE RED
  - THERMOCP L POSITIVE PER ANSI MC96.1 NEGATIVE PER ANSI MC96.1
  - IDENTIFICATION OF CABLES SHALL INCLUDE CABLE NUMBER AND DESTINATION.
  - SKID WIRING SHALL BE ARMORED BRAIDED CABLE PER MAYEKAWA REQUISITION
  - DEVICES ARE EX(i)a RATED
  - JUNCTION BOX IS EX(e) RATED AND ENCLOSURE MATERIAL IS STAINLESS STEEL.
  - MULTI CORE/PAIR CABLE GLANDS BY OTHERS.
  - DUE TO SPACE LIMITATION, ALL CABLE ENTRIES ARE FROM BOTTOM
  - SEPARATION PLATE BETWEEN ANALOG, DIGITAL & POWER CABLES IS REQUIRED.

KEY PLAN :

--	--	--	--	--	--

00	7.9.2024	ISSUED FOR APPROVAL	R.G	M.O	A.M.	
REV.	ISSUE DATE	DESCRIPTION	PREPARED	CHECKED	APPROVED	COMPANY



CONSULTING ENGINEER

PROJECT: **STYRENE PARK OFFSITE**

DRAWING TITLE:  
**Local Panel and Junction Box Wiring Diagrams  
JBD-A-RU0001A-01**

DRAWING NO.	REV.	SCALE	SHEET
EI027-HSE-VD-IN-DIG-004	00	A3 N.T.S	5 of 18

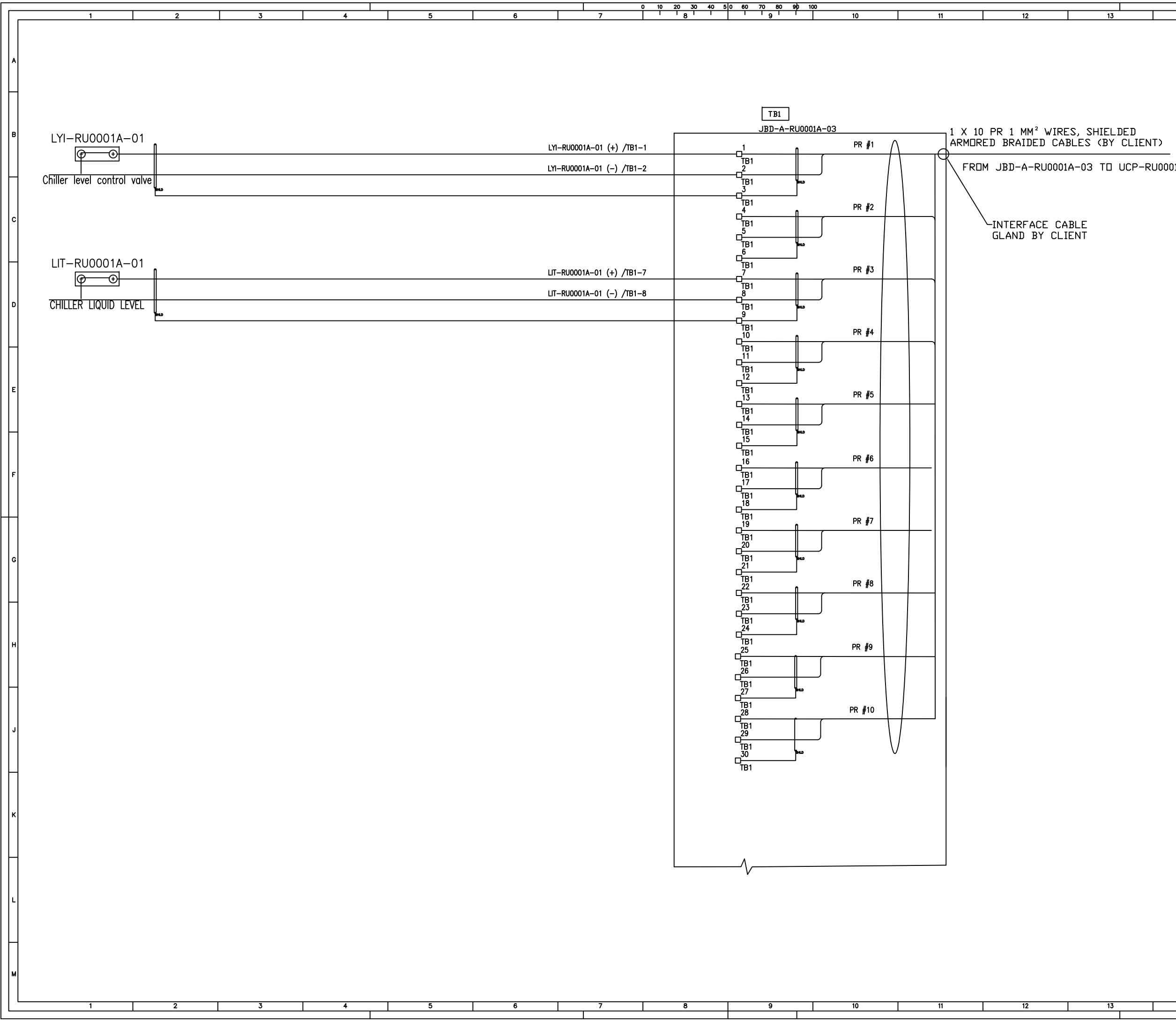

REFERENCE DRAWING	DWG NO.	REV.
LEGENDS :		

- NOTES :
- INDIVIDUAL CONTROL WIRES SHALL BE IDENTIFIED BY TWO LABELS AT EACH END. THE FIRST LABEL (CLOSEST TO THE END OF THE WIRE) SHALL IDENTIFY THE NUMBER OF THE TERMINAL TO WHICH THE WIRE IS CONNECTED. THE OTHER LABEL SHALL IDENTIFY THE TERMINAL OF THE OPPOSITE END OF THE WIRE.
  - AC SUPPLY
 

PHASE	BLACK
NEUTRAL	WHITE
GROUND	GREEN OR GREEN W/YELLOW TRACER

DC SUPPLY POSITIVE	RED OR RED SLEEVE OVER ANY COLOR EXCEPT GREEN
NEGATIVE	BLACK OR BLACK SLEEVE OVER ANY COLOR EXCEPT GREEN

SIGNAL PAIR POSITIVE	BLACK
NEGATIVE	WHITE

SINGLE TRIAD POSITIVE	BLACK
NEGATIVE	WHITE
THIRD WIRE	RED

THERMOCP	POSITIVE	PER ANSI MC96.1
	NEGATIVE	PER ANSI MC96.1
  - IDENTIFICATION OF CABLES SHALL INCLUDE CABLE NUMBER AND DESTINATION.
  - SKID WIRING SHALL BE ARMORED BRAIDED CABLE PER MAYEKAWA REQUISITION
  - DEVICES ARE EX(i)a RATED
  - JUNCTION BOX IS EX(e) RATED AND ENCLOSURE MATERIAL IS STAINLESS STEEL.
  - MULTI CORE/PAIR CABLE GLANDS BY OTHERS.
  - DUE TO SPACE LIMITATION, ALL CABLE ENTRIES ARE FROM BOTTOM
  - SEPARATION PLATE BETWEEN ANALOG, DIGITAL & POWER CABLES IS REQUIRED.

KEY PLAN :

00	7.9.2024	ISSUED FOR APPROVAL	R.G	M.O	A.M.	
REV.	ISSUE DATE	DESCRIPTION	PREPARED	CHECKED	APPROVED	COMPANY

CLIENT:

CONSULTING ENGINEER

PROJECT: **STYRENE PARK OFFSITE**

DRAWING TITLE: **Local Panel and Junction Box Wiring Diagrams**  
**JBD-A-RU0001A-03**

DRAWING NO.	REV.	SIZE	SCALE	SHEET
EI027-HSE-VD-IN-DIG-004	00	A3	N.T.S	6 of 18

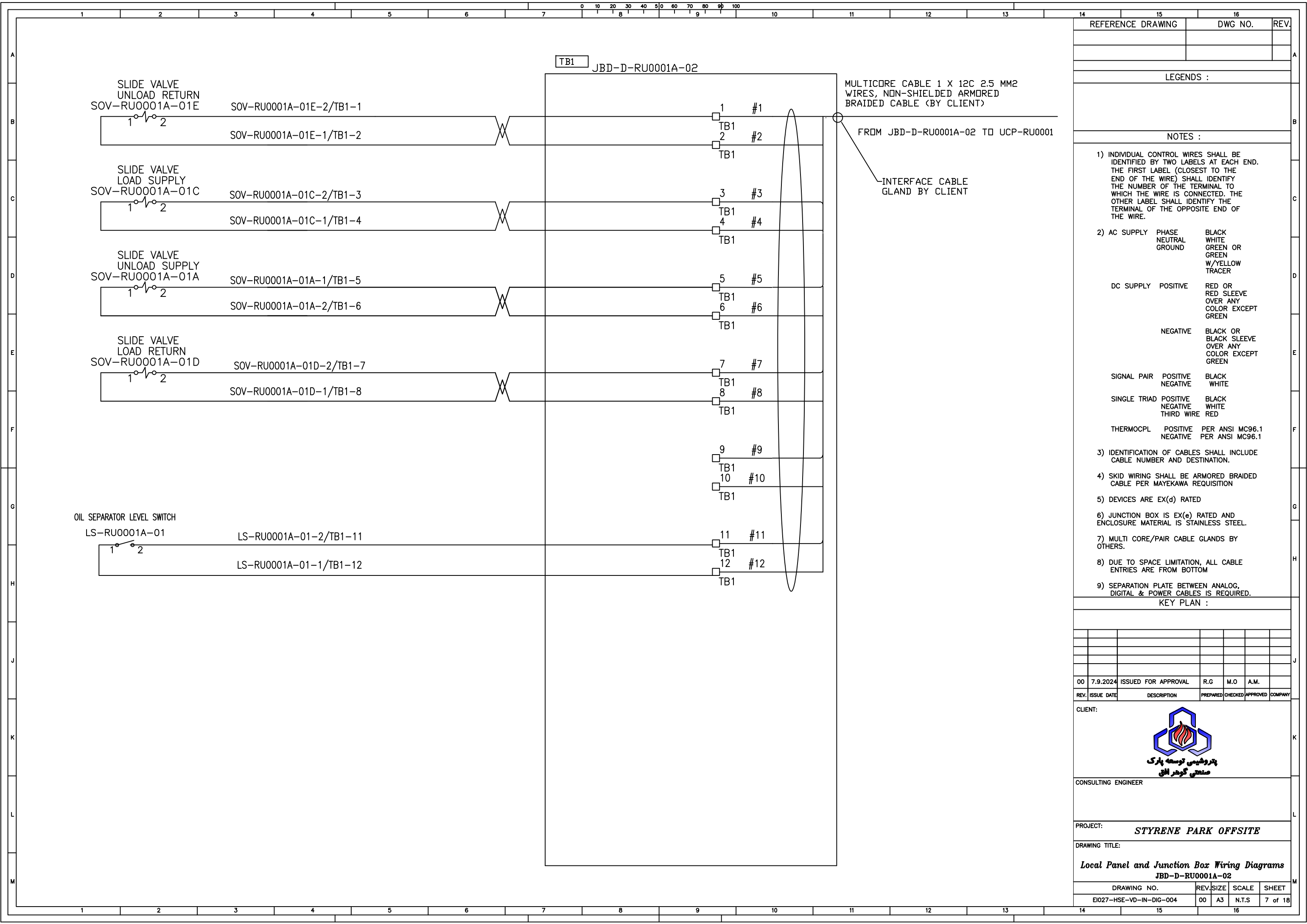

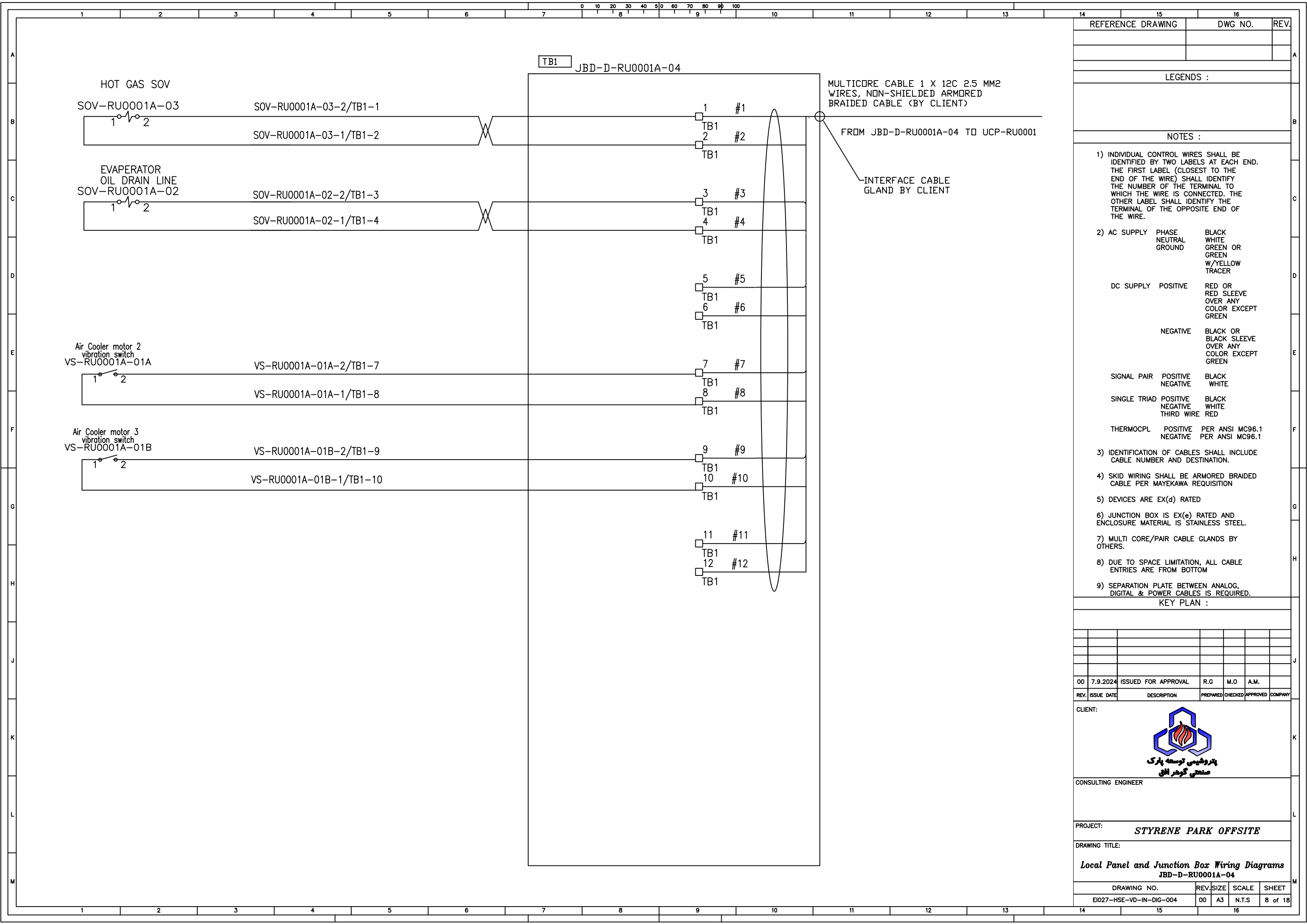

REFERENCE DRAWING	DWG NO.	REV.

LEGENDS :

NOTES :

- INDIVIDUAL CONTROL WIRES SHALL BE IDENTIFIED BY TWO LABELS AT EACH END. THE FIRST LABEL (CLOSEST TO THE END OF THE WIRE) SHALL IDENTIFY THE NUMBER OF THE TERMINAL TO WHICH THE WIRE IS CONNECTED. THE OTHER LABEL SHALL IDENTIFY THE TERMINAL OF THE OPPOSITE END OF THE WIRE.
- AC SUPPLY PHASE NEUTRAL GROUND  
BLACK WHITE GREEN OR GREEN W/YELLOW TRACER
- DC SUPPLY POSITIVE  
RED OR RED SLEEVE OVER ANY COLOR EXCEPT GREEN
- NEGATIVE  
BLACK OR BLACK SLEEVE OVER ANY COLOR EXCEPT GREEN
- SIGNAL PAIR POSITIVE NEGATIVE  
BLACK WHITE
- SINGLE TRIAD POSITIVE NEGATIVE THIRD WIRE  
BLACK WHITE RED
- THERMOPL POSITIVE NEGATIVE  
PER ANSI MC96.1 PER ANSI MC96.1
- IDENTIFICATION OF CABLES SHALL INCLUDE CABLE NUMBER AND DESTINATION.
- SKID WIRING SHALL BE ARMORED BRAIDED CABLE PER MAYEKAWA REQUISITION
- DEVICES ARE EX(d) RATED
- JUNCTION BOX IS EX(e) RATED AND ENCLOSURE MATERIAL IS STAINLESS STEEL.
- MULTI CORE/PAIR CABLE GLANDS BY OTHERS.
- DUE TO SPACE LIMITATION, ALL CABLE ENTRIES ARE FROM BOTTOM
- SEPARATION PLATE BETWEEN ANALOG, DIGITAL & POWER CABLES IS REQUIRED.

KEY PLAN :

00	7.9.2024	ISSUED FOR APPROVAL	R.G	M.O	A.M.	
REV.	ISSUE DATE	DESCRIPTION	PREPARED	CHECKED	APPROVED	COMPANY

CLIENT:

CONSULTING ENGINEER

PROJECT: **STYRENE PARK OFFSITE**

DRAWING TITLE: **Local Panel and Junction Box Wiring Diagrams JBD-D-RU0001A-04**

DRAWING NO.	REV.	SIZE	SCALE	SHEET
EI027-HSE-VD-IN-DIG-004	00	A3	N.T.S	8 of 18

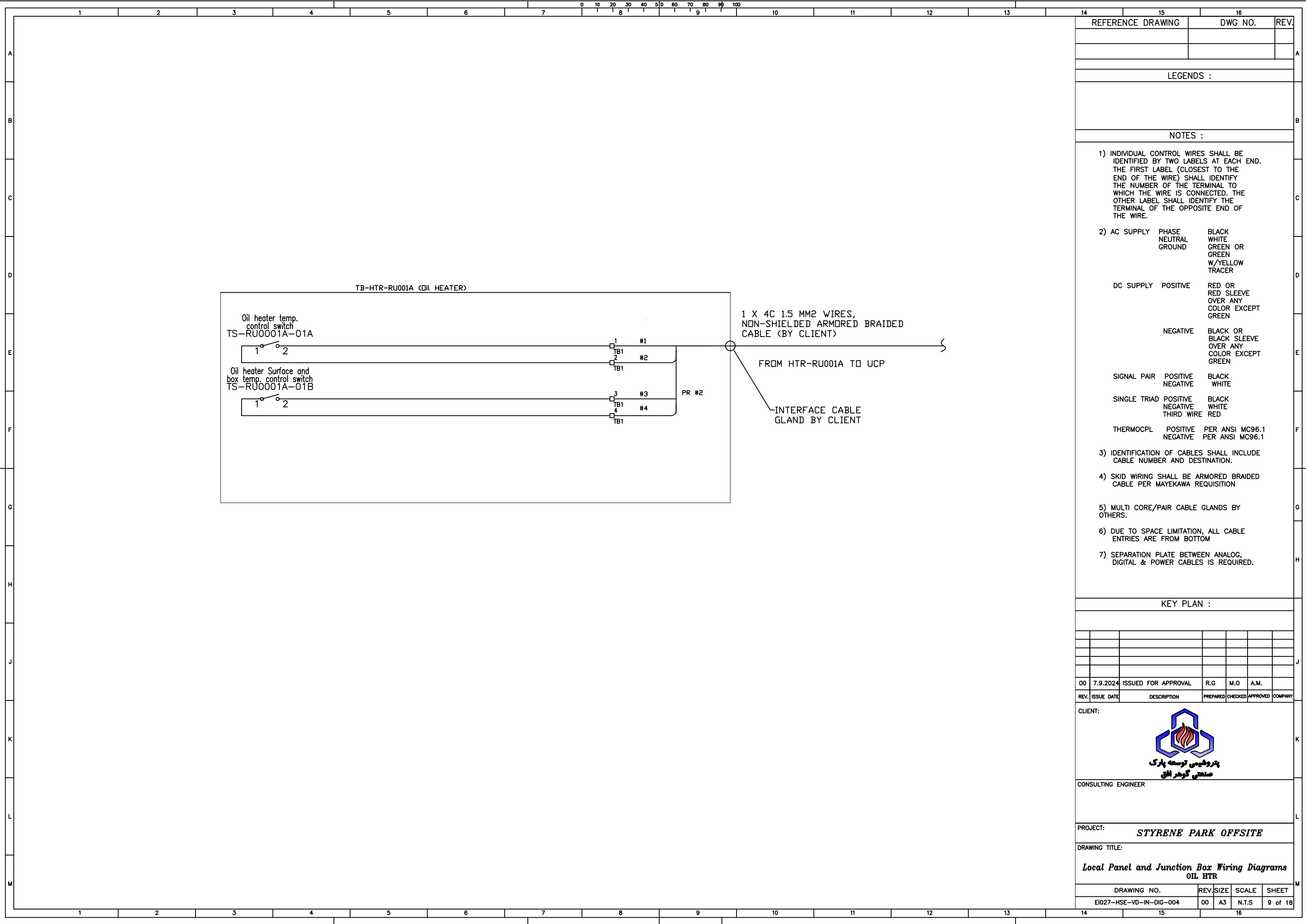

15	16	REV.														
REFERENCE DRAWING	DWG NO.															
LEGENDS :																
NOTES :																
<p>1) INDIVIDUAL CONTROL WIRES SHALL BE IDENTIFIED BY TWO LABELS AT EACH END. THE FIRST LABEL (CLOSEST TO THE END OF THE WIRE) SHALL IDENTIFY THE NUMBER OF THE TERMINAL TO WHICH THE WIRE IS CONNECTED. THE OTHER LABEL SHALL IDENTIFY THE TERMINAL OF THE OPPOSITE END OF THE WIRE.</p> <p>2) AC SUPPLY PHASE BLACK NEUTRAL WHITE GROUND GREEN OR GREEN OR W/YELLOW TRACER</p> <p>DC SUPPLY POSITIVE RED OR RED SLEEVE OVER ANY COLOR EXCEPT GREEN</p> <p>NEGATIVE BLACK OR BLACK SLEEVE OVER ANY COLOR EXCEPT GREEN</p> <p>SIGNAL PAIR POSITIVE BLACK NEGATIVE WHITE</p> <p>SINGLE TRIAD POSITIVE BLACK NEGATIVE WHITE THIRD WIRE RED</p> <p>THERMOPL POSITIVE PER ANSI MC96.1 NEGATIVE PER ANSI MC96.1</p> <p>3) IDENTIFICATION OF CABLES SHALL INCLUDE CABLE NUMBER AND DESTINATION.</p> <p>4) SKID WIRING SHALL BE ARMORED BRAIDED CABLE PER MAYEKAWA REQUISITION</p> <p>5) MULTI CORE/PAIR CABLE GLANDS BY OTHERS.</p> <p>6) DUE TO SPACE LIMITATION, ALL CABLE ENTRIES ARE FROM BOTTOM</p> <p>7) SEPARATION PLATE BETWEEN ANALOG, DIGITAL &amp; POWER CABLES IS REQUIRED.</p>																
KEY PLAN :																
<table border="1"> <thead> <tr> <th>REV.</th> <th>ISSUE DATE</th> <th>DESCRIPTION</th> <th>PREPARED</th> <th>CHECKED</th> <th>APPROVED</th> <th>COMPANY</th> </tr> </thead> <tbody> <tr> <td>00</td> <td>7.9.2024</td> <td>ISSUED FOR APPROVAL</td> <td>R.G</td> <td>M.O</td> <td>A.M.</td> <td></td> </tr> </tbody> </table>			REV.	ISSUE DATE	DESCRIPTION	PREPARED	CHECKED	APPROVED	COMPANY	00	7.9.2024	ISSUED FOR APPROVAL	R.G	M.O	A.M.	
REV.	ISSUE DATE	DESCRIPTION	PREPARED	CHECKED	APPROVED	COMPANY										
00	7.9.2024	ISSUED FOR APPROVAL	R.G	M.O	A.M.											
CLIENT:																
CONSULTING ENGINEER																
PROJECT: <b>STYRENE PARK OFFSITE</b>																
DRAWING TITLE: <b>Local Panel and Junction Box Wiring Diagrams OIL HTR</b>																
DRAWING NO.	REV.	SIZE	SCALE	SHEET												
E027-HSE-VD-IN-DIG-004	00	A3	N.T.S	9 of 18												

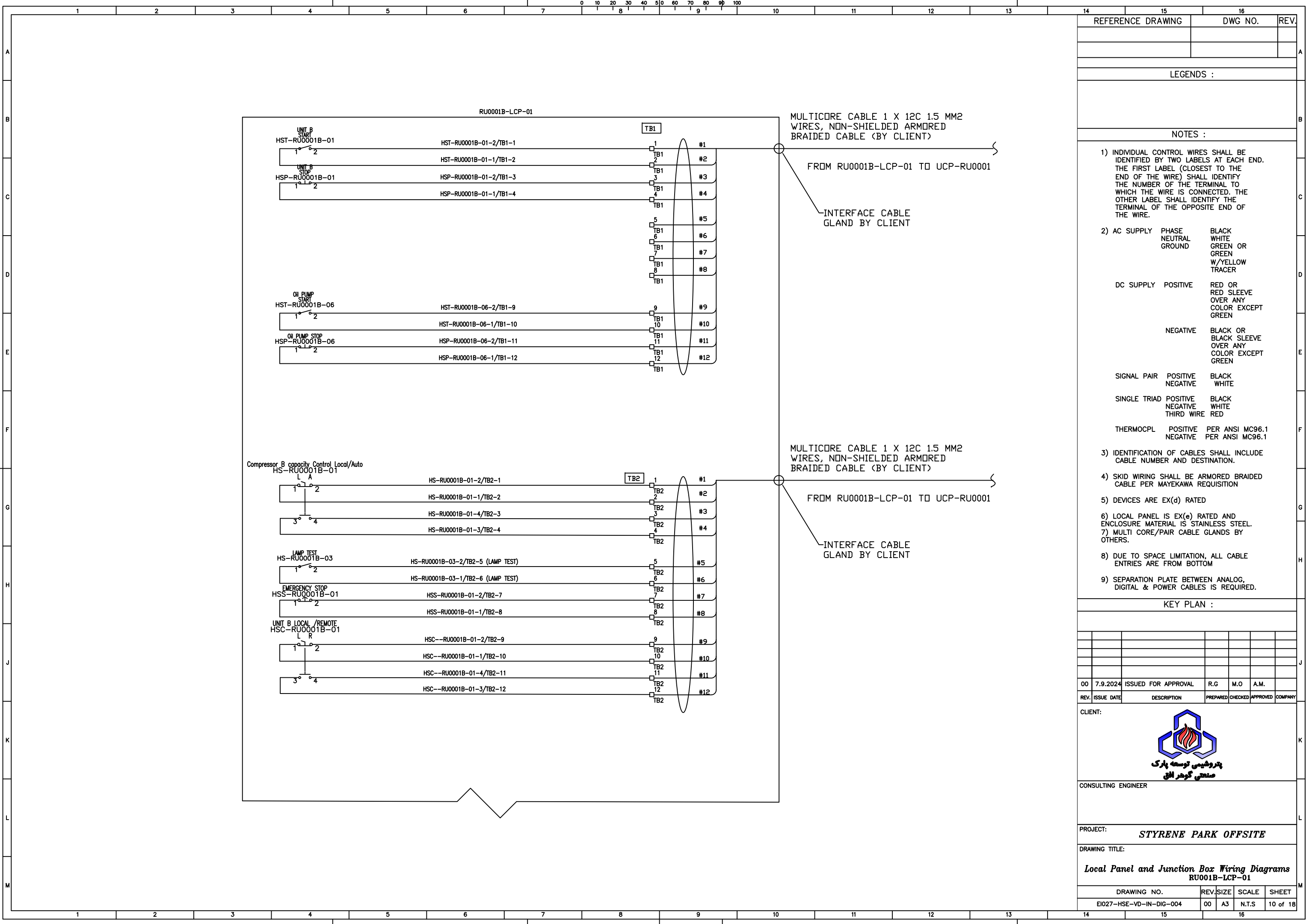



REFERENCE DRAWING	DWG NO.	REV.
LEGENDS :		
NOTES :		
1) INDIVIDUAL CONTROL WIRES SHALL BE IDENTIFIED BY TWO LABELS AT EACH END. THE FIRST LABEL (CLOSEST TO THE END OF THE WIRE) SHALL IDENTIFY THE NUMBER OF THE TERMINAL TO WHICH THE WIRE IS CONNECTED. THE OTHER LABEL SHALL IDENTIFY THE TERMINAL OF THE OPPOSITE END OF THE WIRE.		
2) AC SUPPLY	PHASE NEUTRAL GROUND	BLACK WHITE GREEN OR GREEN W/YELLOW TRACER
DC SUPPLY	POSITIVE  NEGATIVE	RED OR RED SLEEVE OVER ANY COLOR EXCEPT GREEN  BLACK OR BLACK SLEEVE OVER ANY COLOR EXCEPT GREEN
SIGNAL PAIR	POSITIVE NEGATIVE	BLACK WHITE
SINGLE TRIAD	POSITIVE NEGATIVE THIRD WIRE	BLACK WHITE RED
THERMOPL	POSITIVE NEGATIVE	PER ANSI MC96.1 PER ANSI MC96.1
3) IDENTIFICATION OF CABLES SHALL INCLUDE CABLE NUMBER AND DESTINATION.		
4) SKID WIRING SHALL BE ARMORED BRAIDED CABLE PER MAYEKAWA REQUISITION		
5) DEVICES ARE EX(d) RATED		
6) LOCAL PANEL IS EX(e) RATED AND ENCLOSURE MATERIAL IS STAINLESS STEEL.		
7) MULTI CORE/PAIR CABLE GLANDS BY OTHERS.		
8) DUE TO SPACE LIMITATION, ALL CABLE ENTRIES ARE FROM BOTTOM		
9) SEPARATION PLATE BETWEEN ANALOG, DIGITAL & POWER CABLES IS REQUIRED.		

KEY PLAN :

REV.	ISSUE DATE	DESCRIPTION	PREPARED	CHECKED	APPROVED	COMPANY
00	7.9.2024	ISSUED FOR APPROVAL	R.G	M.O	A.M.	
CLIENT:						
 <b>پتروشیمی توسعه پارک</b> <b>صنعتی گوهر ابق</b>						
CONSULTING ENGINEER						
PROJECT: <b>STYRENE PARK OFFSITE</b>						
DRAWING TITLE: <b>Local Panel and Junction Box Wiring Diagrams</b> <b>RU001B-LCP-01</b>						
DRAWING NO.		REV.	SIZE	SCALE	SHEET	
E027-HSE-VD-IN-DIG-004		00	A3	N.T.S	10 of 18	

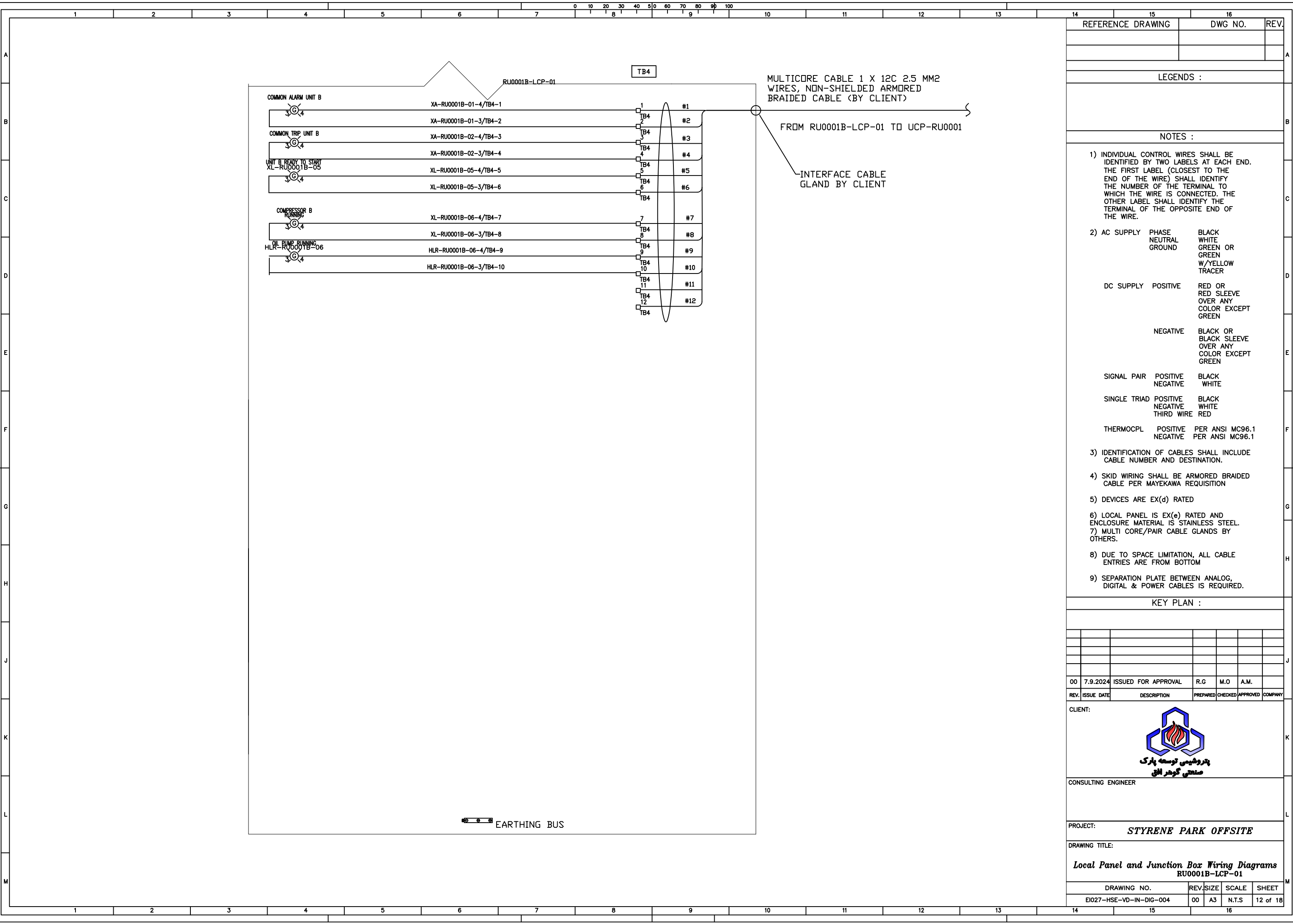



REFERENCE DRAWING		DWG NO.		REV.		
LEGENDS :						
NOTES :						
1) INDIVIDUAL CONTROL WIRES SHALL BE IDENTIFIED BY TWO LABELS AT EACH END. THE FIRST LABEL (CLOSEST TO THE END OF THE WIRE) SHALL IDENTIFY THE NUMBER OF THE TERMINAL TO WHICH THE WIRE IS CONNECTED. THE OTHER LABEL SHALL IDENTIFY THE TERMINAL OF THE OPPOSITE END OF THE WIRE.						
2) AC SUPPLY	PHASE	BLACK				
	NEUTRAL	WHITE				
	GROUND	GREEN OR GREEN W/YELLOW TRACER				
DC SUPPLY	POSITIVE	RED OR RED SLEEVE OVER ANY COLOR EXCEPT GREEN				
	NEGATIVE	BLACK OR BLACK SLEEVE OVER ANY COLOR EXCEPT GREEN				
SIGNAL PAIR	POSITIVE	BLACK				
	NEGATIVE	WHITE				
SINGLE TRIAD	POSITIVE	BLACK				
	NEGATIVE	WHITE				
	THIRD WIRE	RED				
THERMOCP	POSITIVE	PER ANSI MC96.1				
	NEGATIVE	PER ANSI MC96.1				
3) IDENTIFICATION OF CABLES SHALL INCLUDE CABLE NUMBER AND DESTINATION.						
4) SKID WIRING SHALL BE ARMORED BRAIDED CABLE PER MAYEKAWA REQUISITION						
5) DEVICES ARE EX(d) RATED						
6) LOCAL PANEL IS EX(e) RATED AND ENCLOSURE MATERIAL IS STAINLESS STEEL.						
7) MULTI CORE/PAIR CABLE GLANDS BY OTHERS.						
8) DUE TO SPACE LIMITATION, ALL CABLE ENTRIES ARE FROM BOTTOM						
9) SEPARATION PLATE BETWEEN ANALOG, DIGITAL & POWER CABLES IS REQUIRED.						
KEY PLAN :						
00	7.9.2024	ISSUED FOR APPROVAL	R.G	M.O	A.M.	
REV.	ISSUE DATE	DESCRIPTION	PREPARED	CHECKED	APPROVED	COMPANY
CLIENT:						
 <b>پارس پتروشیمی توسعه پارک</b> <b>صنعتی گوهر افق</b>						
CONSULTING ENGINEER						
PROJECT: <b>STYRENE PARK OFFSITE</b>						
DRAWING TITLE: <b>Local Panel and Junction Box Wiring Diagrams RU0001B-LCP-01</b>						
DRAWING NO.		REV.	SIZE	SCALE	SHEET	
E027-HSE-VD-IN-DIG-004		00	A3	N.T.S	12 of 18	

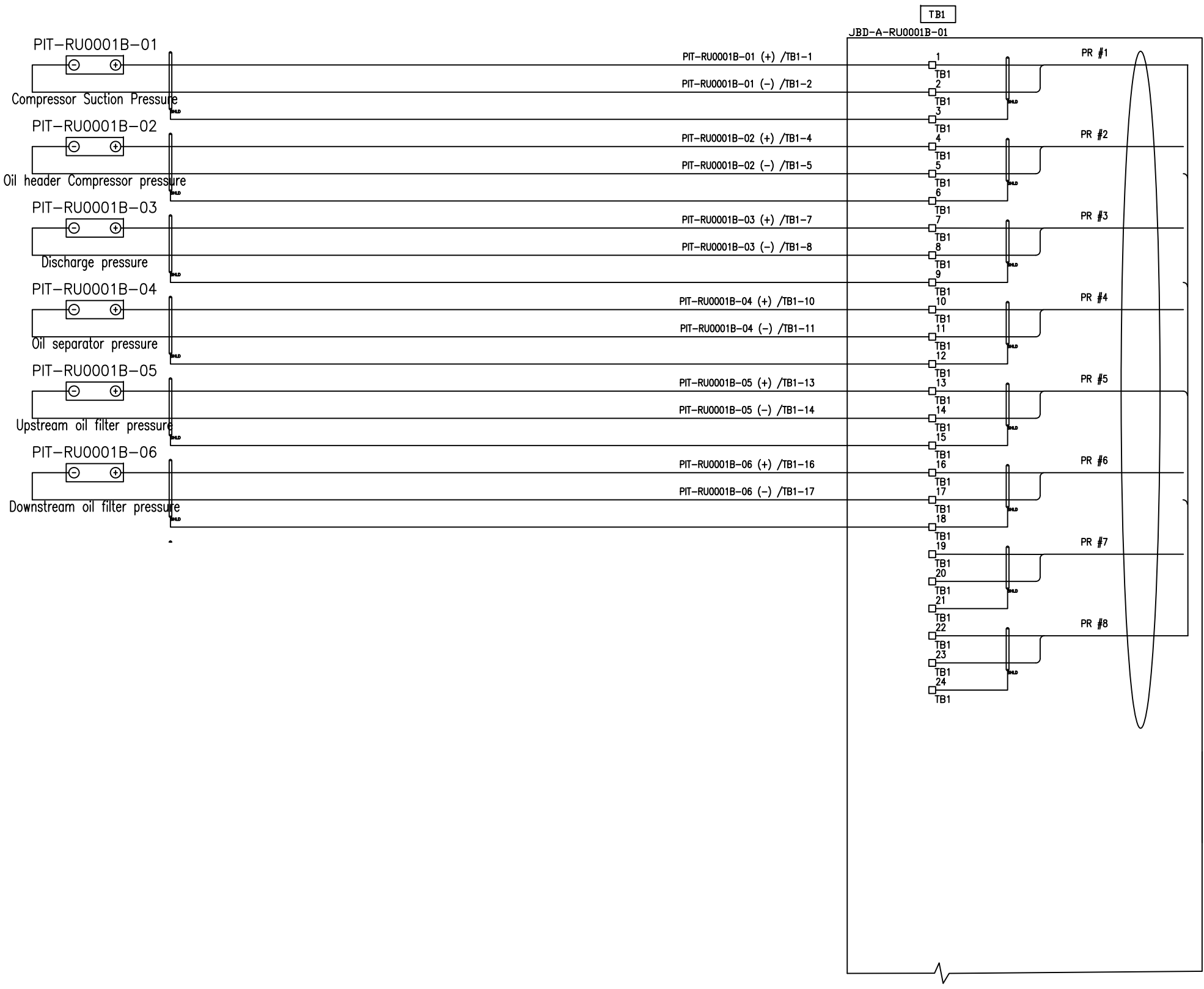

REFERENCE DRAWING	DWG NO.	REV.

- LEGENDS :
- NOTES :
- INDIVIDUAL CONTROL WIRES SHALL BE IDENTIFIED BY TWO LABELS AT EACH END. THE FIRST LABEL (CLOSEST TO THE END OF THE WIRE) SHALL IDENTIFY THE NUMBER OF THE TERMINAL TO WHICH THE WIRE IS CONNECTED. THE OTHER LABEL SHALL IDENTIFY THE TERMINAL OF THE OPPOSITE END OF THE WIRE.
  - AC SUPPLY PHASE NEUTRAL GROUND BLACK WHITE GREEN OR GREEN W/YELLOW TRACER
  - DC SUPPLY POSITIVE RED OR RED SLEEVE OVER ANY COLOR EXCEPT GREEN
  - NEGATIVE BLACK OR BLACK SLEEVE OVER ANY COLOR EXCEPT GREEN
  - SIGNAL PAIR POSITIVE BLACK NEGATIVE WHITE
  - SINGLE TRIAD POSITIVE BLACK NEGATIVE WHITE THIRD WIRE RED
  - THERMOCP L POSITIVE PER ANSI MC96.1 NEGATIVE PER ANSI MC96.1
  - IDENTIFICATION OF CABLES SHALL INCLUDE CABLE NUMBER AND DESTINATION.
  - SKID WIRING SHALL BE ARMORED BRAIDED CABLE PER MAYEKAWA REQUISITION
  - DEVICES ARE EX(i)a RATED
  - JUNCTION BOX IS EX(e) RATED AND ENCLOSURE MATERIAL IS STAINLESS STEEL.
  - MULTI CORE/PAIR CABLE GLANDS BY OTHERS.
  - DUE TO SPACE LIMITATION, ALL CABLE ENTRIES ARE FROM BOTTOM
  - SEPARATION PLATE BETWEEN ANALOG, DIGITAL & POWER CABLES IS REQUIRED.

KEY PLAN :

00	7.9.2024	ISSUED FOR APPROVAL	R.G	M.O	A.M.	
REV.	ISSUE DATE	DESCRIPTION	PREPARED	CHECKED	APPROVED	COMPANY

CLIENT:

CONSULTING ENGINEER

PROJECT: **STYRENE PARK OFFSITE**

DRAWING TITLE: **Local Panel and Junction Box Wiring Diagrams**  
**JBD-A-RU0001A-01**

DRAWING NO.	REV.	SIZE	SCALE	SHEET
EI027-HSE-VD-IN-DIG-004	00	A3	N.T.S	13 of 18

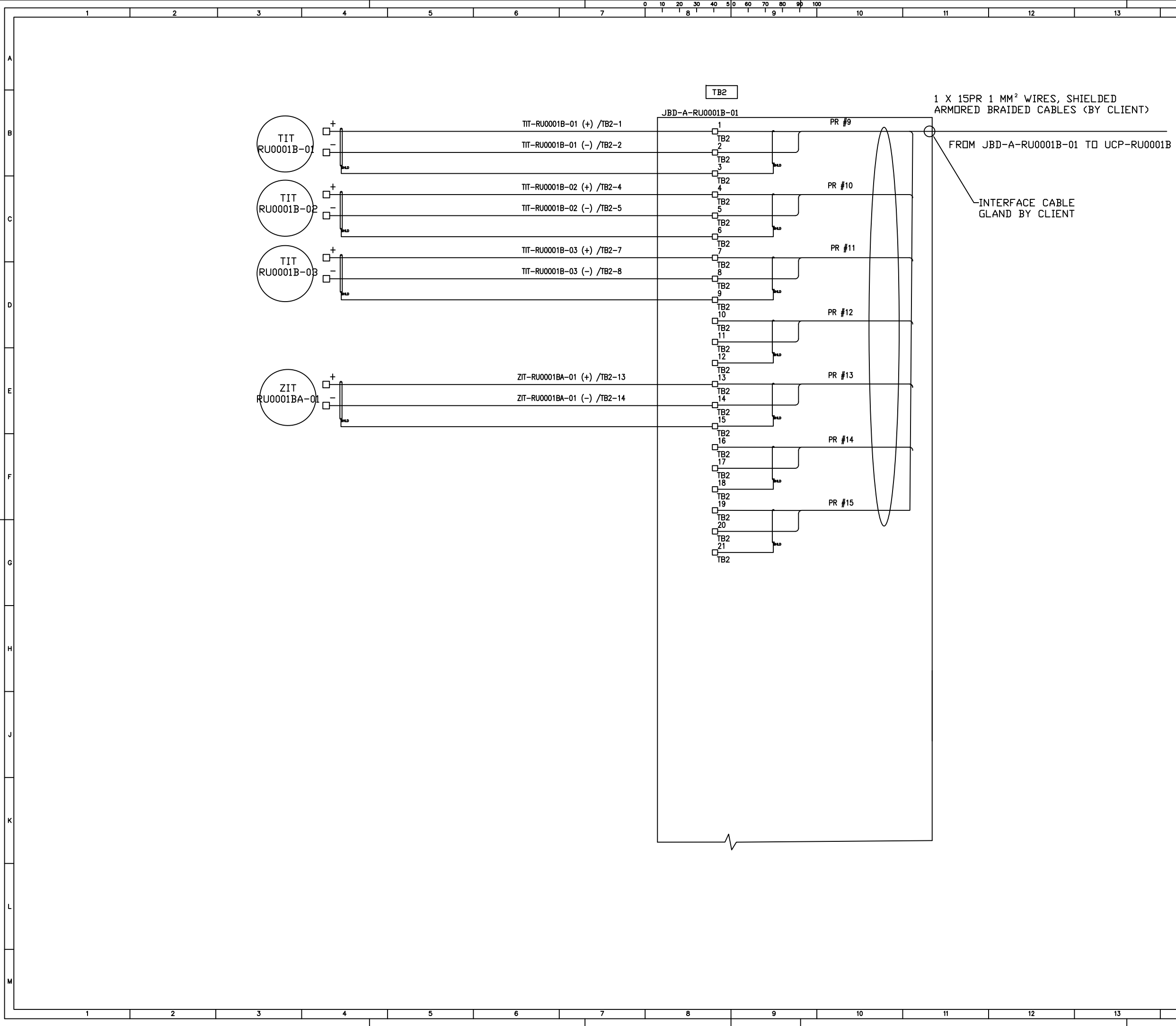

REFERENCE DRAWING	DWG NO.	REV.

LEGENDS :

- NOTES :
- INDIVIDUAL CONTROL WIRES SHALL BE IDENTIFIED BY TWO LABELS AT EACH END. THE FIRST LABEL (CLOSEST TO THE END OF THE WIRE) SHALL IDENTIFY THE NUMBER OF THE TERMINAL TO WHICH THE WIRE IS CONNECTED. THE OTHER LABEL SHALL IDENTIFY THE TERMINAL OF THE OPPOSITE END OF THE WIRE.
  - AC SUPPLY PHASE NEUTRAL GROUND BLACK WHITE GREEN OR GREEN W/YELLOW TRACER
  - DC SUPPLY POSITIVE RED OR RED SLEEVE OVER ANY COLOR EXCEPT GREEN
  - NEGATIVE BLACK OR BLACK SLEEVE OVER ANY COLOR EXCEPT GREEN
  - SIGNAL PAIR POSITIVE BLACK NEGATIVE WHITE
  - SINGLE TRIAD POSITIVE BLACK NEGATIVE WHITE THIRD WIRE RED
  - THERMOCP L POSITIVE PER ANSI MC96.1 NEGATIVE PER ANSI MC96.1
  - IDENTIFICATION OF CABLES SHALL INCLUDE CABLE NUMBER AND DESTINATION.
  - SKID WIRING SHALL BE ARMORED BRAIDED CABLE PER MAYEKAWA REQUISITION
  - DEVICES ARE EX(i)a RATED
  - JUNCTION BOX IS EX(e) RATED AND ENCLOSURE MATERIAL IS STAINLESS STEEL.
  - MULTI CORE/PAIR CABLE GLANDS BY OTHERS.
  - DUE TO SPACE LIMITATION, ALL CABLE ENTRIES ARE FROM BOTTOM
  - SEPARATION PLATE BETWEEN ANALOG, DIGITAL & POWER CABLES IS REQUIRED.

KEY PLAN :

00	7.9.2024	ISSUED FOR APPROVAL	R.G	M.O	A.M.	
REV.	ISSUE DATE	DESCRIPTION	PREPARED	CHECKED	APPROVED	COMPANY



CONSULTING ENGINEER

PROJECT: **STYRENE PARK OFFSITE**

DRAWING TITLE:  
**Local Panel and Junction Box Wiring Diagrams  
JBD-A-RU0001A-01**

DRAWING NO.	REV.	SIZE	SCALE	SHEET
EI027-HSE-VD-IN-DIG-004	00	A3	N.T.S	14 of 18

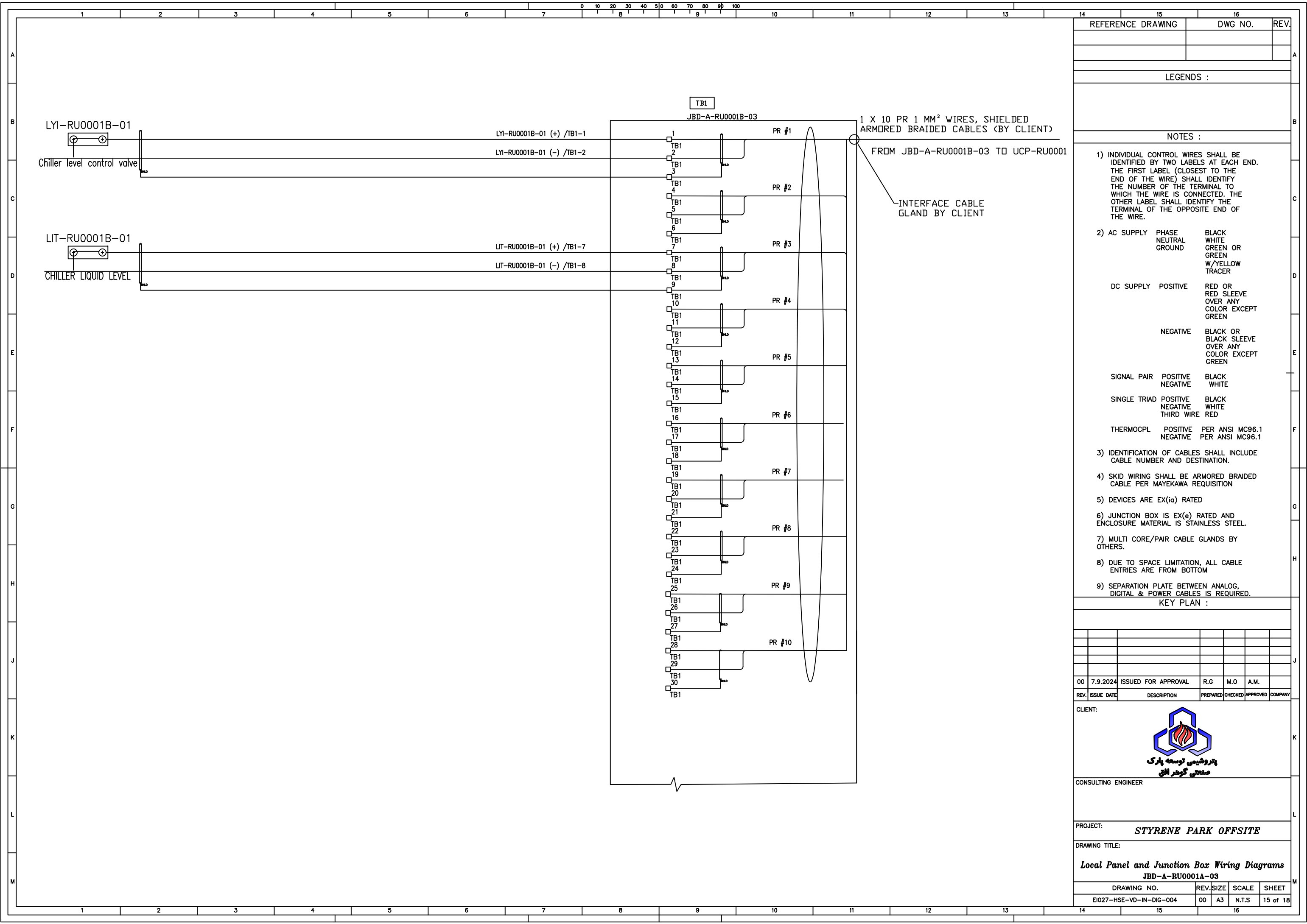

REFERENCE DRAWING	DWG NO.	REV.

LEGENDS :

NOTES :

- 1) INDIVIDUAL CONTROL WIRES SHALL BE IDENTIFIED BY TWO LABELS AT EACH END. THE FIRST LABEL (CLOSEST TO THE END OF THE WIRE) SHALL IDENTIFY THE NUMBER OF THE TERMINAL TO WHICH THE WIRE IS CONNECTED. THE OTHER LABEL SHALL IDENTIFY THE TERMINAL OF THE OPPOSITE END OF THE WIRE.
- 2) AC SUPPLY
 

PHASE	BLACK
NEUTRAL	WHITE
GROUND	GREEN OR GREEN W/YELLOW TRACER

DC SUPPLY POSITIVE	RED OR RED SLEEVE OVER ANY COLOR EXCEPT GREEN
NEGATIVE	BLACK OR BLACK SLEEVE OVER ANY COLOR EXCEPT GREEN

SIGNAL PAIR POSITIVE	BLACK
NEGATIVE	WHITE

SINGLE TRIAD POSITIVE	BLACK
NEGATIVE	WHITE
THIRD WIRE	RED

THERMOPL POSITIVE	PER ANSI MC96.1
NEGATIVE	PER ANSI MC96.1
- 3) IDENTIFICATION OF CABLES SHALL INCLUDE CABLE NUMBER AND DESTINATION.
- 4) SKID WIRING SHALL BE ARMORED BRAIDED CABLE PER MAYEKAWA REQUISITION
- 5) DEVICES ARE EX(i)a RATED
- 6) JUNCTION BOX IS EX(e) RATED AND ENCLOSURE MATERIAL IS STAINLESS STEEL.
- 7) MULTI CORE/PAIR CABLE GLANDS BY OTHERS.
- 8) DUE TO SPACE LIMITATION, ALL CABLE ENTRIES ARE FROM BOTTOM
- 9) SEPARATION PLATE BETWEEN ANALOG, DIGITAL & POWER CABLES IS REQUIRED.

KEY PLAN :

00	7.9.2024	ISSUED FOR APPROVAL	R.G	M.O	A.M.	
REV.	ISSUE DATE	DESCRIPTION	PREPARED	CHECKED	APPROVED	COMPANY

CLIENT:

CONSULTING ENGINEER

PROJECT: **STYRENE PARK OFFSITE**

DRAWING TITLE: **Local Panel and Junction Box Wiring Diagrams**  
**JBD-A-RU0001A-03**

DRAWING NO.	REV.	SIZE	SCALE	SHEET
EI027-HSE-VD-IN-DIG-004	00	A3	N.T.S	15 of 18

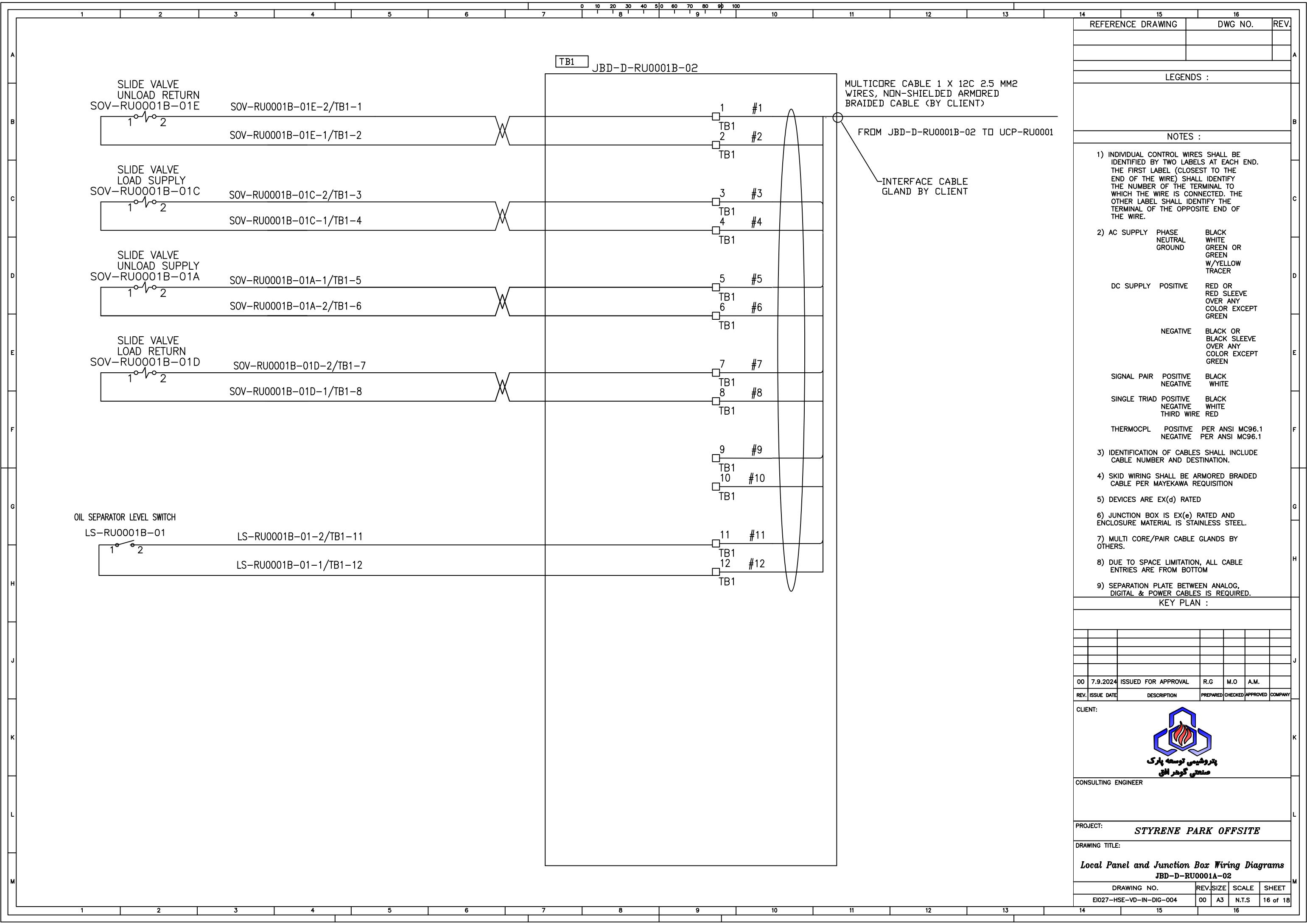

15	16	REV.
REFERENCE DRAWING	DWG NO.	
LEGENDS :		
NOTES :		

- 1) INDIVIDUAL CONTROL WIRES SHALL BE IDENTIFIED BY TWO LABELS AT EACH END. THE FIRST LABEL (CLOSEST TO THE END OF THE WIRE) SHALL IDENTIFY THE NUMBER OF THE TERMINAL TO WHICH THE WIRE IS CONNECTED. THE OTHER LABEL SHALL IDENTIFY THE TERMINAL OF THE OPPOSITE END OF THE WIRE.
- 2) AC SUPPLY PHASE NEUTRAL GROUND  
 DC SUPPLY POSITIVE  
 NEGATIVE  
 SIGNAL PAIR POSITIVE NEGATIVE  
 SINGLE TRIAD POSITIVE NEGATIVE THIRD WIRE  
 THERMOCP L POSITIVE NEGATIVE
- 3) IDENTIFICATION OF CABLES SHALL INCLUDE CABLE NUMBER AND DESTINATION.
- 4) SKID WIRING SHALL BE ARMORED BRAIDED CABLE PER MAYEKAWA REQUISITION
- 5) DEVICES ARE EX(d) RATED
- 6) JUNCTION BOX IS EX(e) RATED AND ENCLOSURE MATERIAL IS STAINLESS STEEL.
- 7) MULTI CORE/PAIR CABLE GLANDS BY OTHERS.
- 8) DUE TO SPACE LIMITATION, ALL CABLE ENTRIES ARE FROM BOTTOM
- 9) SEPARATION PLATE BETWEEN ANALOG, DIGITAL & POWER CABLES IS REQUIRED.

KEY PLAN :					

00	7.9.2024	ISSUED FOR APPROVAL	R.G	M.O	A.M.	
REV.	ISSUE DATE	DESCRIPTION	PREPARED	CHECKED	APPROVED	COMPANY

CLIENT:

CONSULTING ENGINEER

PROJECT: **STYRENE PARK OFFSITE**

DRAWING TITLE: **Local Panel and Junction Box Wiring Diagrams**  
**JBD-D-RU0001A-02**

DRAWING NO.	REV.	SIZE	SCALE	SHEET
EI027-HSE-VD-IN-DIG-004	00	A3	N.T.S	16 of 18

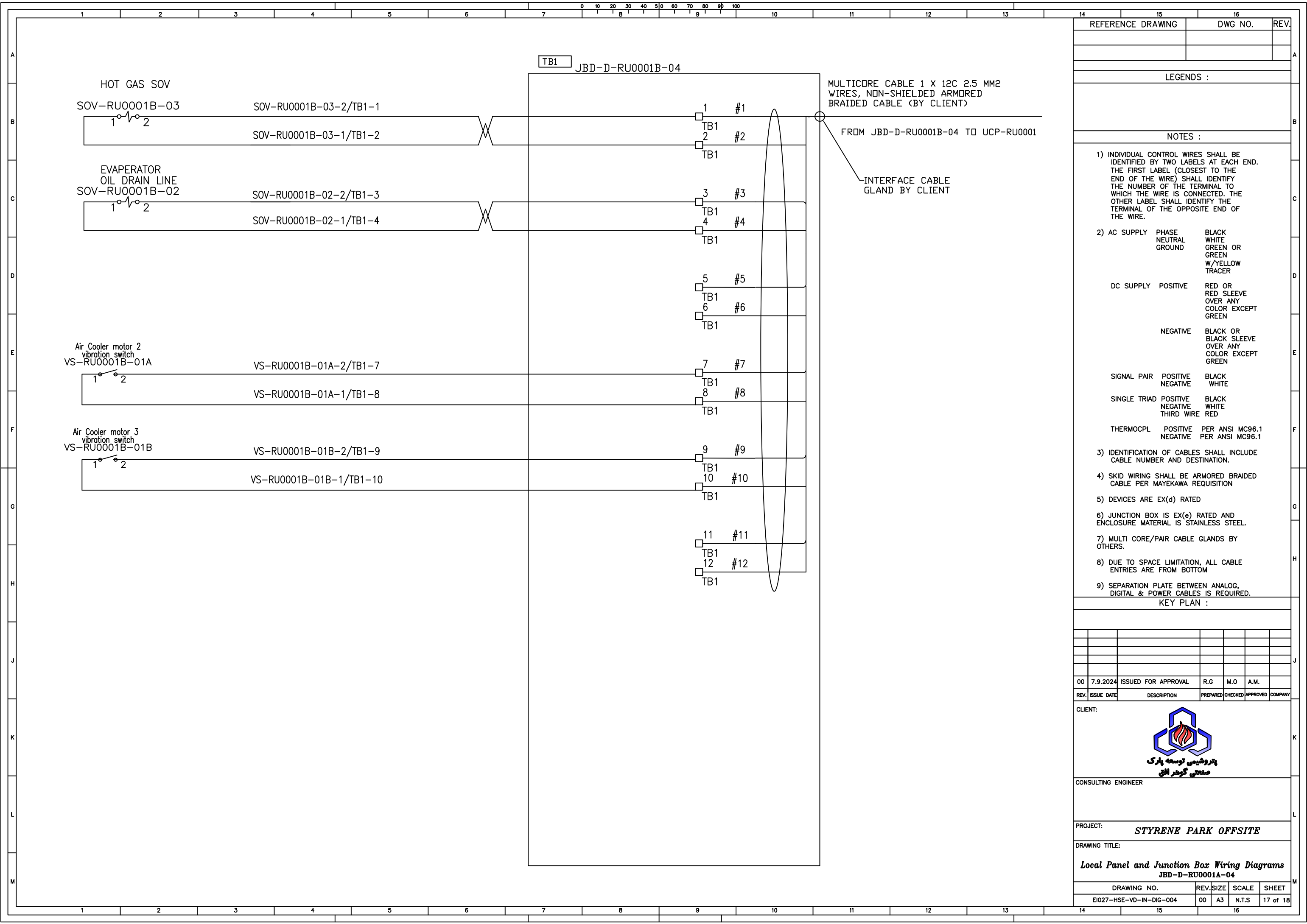

REFERENCE DRAWING	DWG NO.	REV.

LEGENDS :

NOTES :

- INDIVIDUAL CONTROL WIRES SHALL BE IDENTIFIED BY TWO LABELS AT EACH END. THE FIRST LABEL (CLOSEST TO THE END OF THE WIRE) SHALL IDENTIFY THE NUMBER OF THE TERMINAL TO WHICH THE WIRE IS CONNECTED. THE OTHER LABEL SHALL IDENTIFY THE TERMINAL OF THE OPPOSITE END OF THE WIRE.
- AC SUPPLY PHASE NEUTRAL GROUND  
BLACK  
WHITE  
GREEN OR GREEN W/YELLOW TRACER
- DC SUPPLY POSITIVE  
RED OR RED SLEEVE OVER ANY COLOR EXCEPT GREEN
- NEGATIVE  
BLACK OR BLACK SLEEVE OVER ANY COLOR EXCEPT GREEN
- SIGNAL PAIR POSITIVE  
NEGATIVE  
BLACK  
WHITE
- SINGLE TRIAD POSITIVE  
NEGATIVE  
THIRD WIRE  
BLACK  
WHITE  
RED
- THERMOPL POSITIVE  
NEGATIVE  
PER ANSI MC96.1  
PER ANSI MC96.1
- IDENTIFICATION OF CABLES SHALL INCLUDE CABLE NUMBER AND DESTINATION.
- SKID WIRING SHALL BE ARMORED BRAIDED CABLE PER MAYEKAWA REQUISITION
- DEVICES ARE EX(d) RATED
- JUNCTION BOX IS EX(e) RATED AND ENCLOSURE MATERIAL IS STAINLESS STEEL.
- MULTI CORE/PAIR CABLE GLANDS BY OTHERS.
- DUE TO SPACE LIMITATION, ALL CABLE ENTRIES ARE FROM BOTTOM
- SEPARATION PLATE BETWEEN ANALOG, DIGITAL & POWER CABLES IS REQUIRED.

KEY PLAN :

00	7.9.2024	ISSUED FOR APPROVAL	R.G	M.O	A.M.	
REV.	ISSUE DATE	DESCRIPTION	PREPARED	CHECKED	APPROVED	COMPANY

CLIENT:

CONSULTING ENGINEER

PROJECT: **STYRENE PARK OFFSITE**

DRAWING TITLE: **Local Panel and Junction Box Wiring Diagrams JBD-D-RU0001A-04**

DRAWING NO.	REV.	SIZE	SCALE	SHEET
EI027-HSE-VD-IN-DIG-004	00	A3	N.T.S	17 of 18

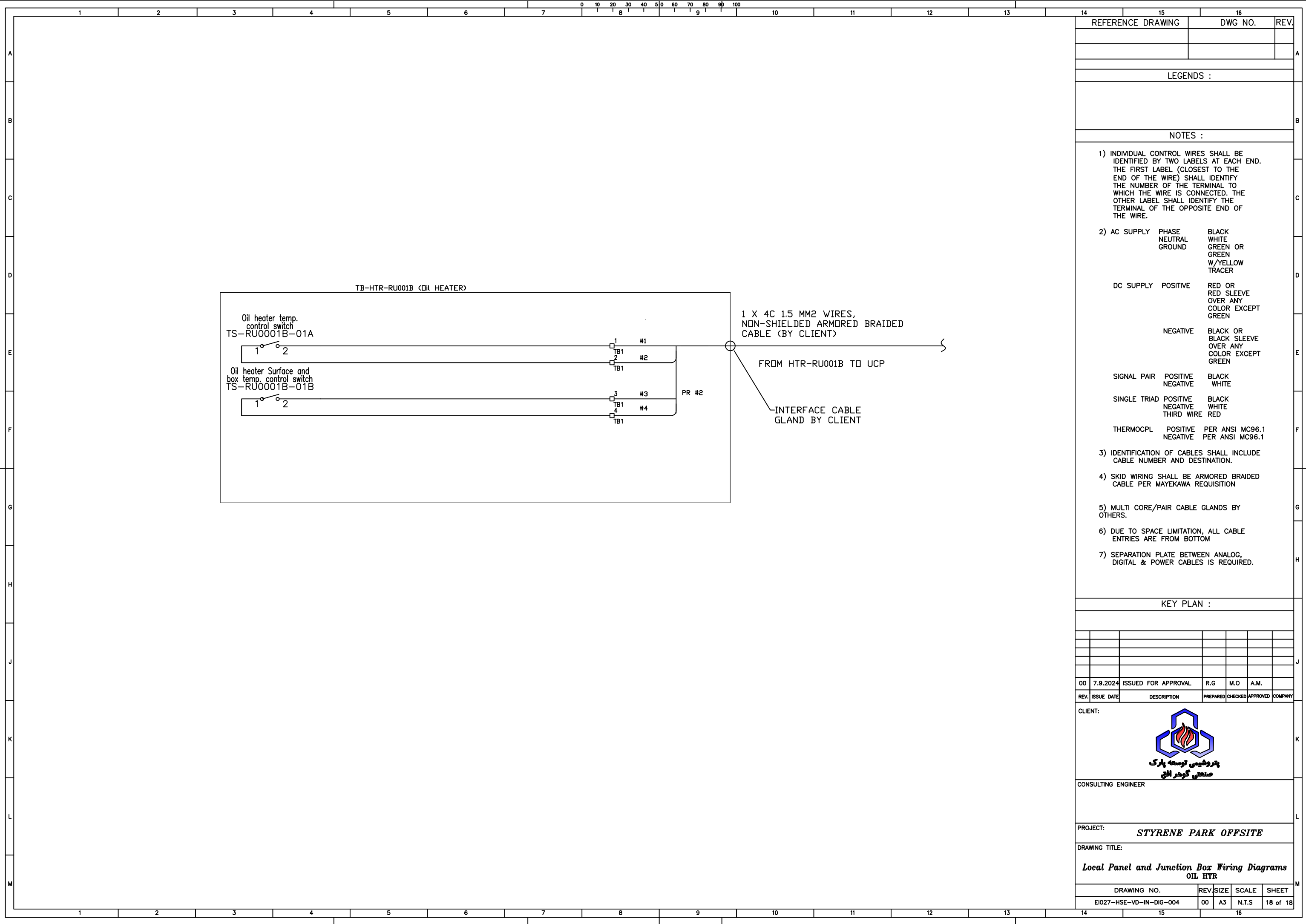

15	16	REV.														
REFERENCE DRAWING	DWG NO.															
LEGENDS :																
NOTES :																
<p>1) INDIVIDUAL CONTROL WIRES SHALL BE IDENTIFIED BY TWO LABELS AT EACH END. THE FIRST LABEL (CLOSEST TO THE END OF THE WIRE) SHALL IDENTIFY THE NUMBER OF THE TERMINAL TO WHICH THE WIRE IS CONNECTED. THE OTHER LABEL SHALL IDENTIFY THE TERMINAL OF THE OPPOSITE END OF THE WIRE.</p> <p>2) AC SUPPLY PHASE BLACK NEUTRAL WHITE GROUND GREEN OR GREEN W/YELLOW TRACER</p> <p>DC SUPPLY POSITIVE RED OR RED SLEEVE OVER ANY COLOR EXCEPT GREEN</p> <p>NEGATIVE BLACK OR BLACK SLEEVE OVER ANY COLOR EXCEPT GREEN</p> <p>SIGNAL PAIR POSITIVE BLACK NEGATIVE WHITE</p> <p>SINGLE TRIAD POSITIVE BLACK NEGATIVE WHITE THIRD WIRE RED</p> <p>THERMOPL POSITIVE PER ANSI MC96.1 NEGATIVE PER ANSI MC96.1</p> <p>3) IDENTIFICATION OF CABLES SHALL INCLUDE CABLE NUMBER AND DESTINATION.</p> <p>4) SKID WIRING SHALL BE ARMORED BRAIDED CABLE PER MAYEKAWA REQUISITION</p> <p>5) MULTI CORE/PAIR CABLE GLANDS BY OTHERS.</p> <p>6) DUE TO SPACE LIMITATION, ALL CABLE ENTRIES ARE FROM BOTTOM</p> <p>7) SEPARATION PLATE BETWEEN ANALOG, DIGITAL &amp; POWER CABLES IS REQUIRED.</p>																
KEY PLAN :																
<table border="1"> <thead> <tr> <th>REV.</th> <th>ISSUE DATE</th> <th>DESCRIPTION</th> <th>PREPARED</th> <th>CHECKED</th> <th>APPROVED</th> <th>COMPANY</th> </tr> </thead> <tbody> <tr> <td>00</td> <td>7.9.2024</td> <td>ISSUED FOR APPROVAL</td> <td>R.G</td> <td>M.O</td> <td>A.M.</td> <td></td> </tr> </tbody> </table>			REV.	ISSUE DATE	DESCRIPTION	PREPARED	CHECKED	APPROVED	COMPANY	00	7.9.2024	ISSUED FOR APPROVAL	R.G	M.O	A.M.	
REV.	ISSUE DATE	DESCRIPTION	PREPARED	CHECKED	APPROVED	COMPANY										
00	7.9.2024	ISSUED FOR APPROVAL	R.G	M.O	A.M.											
CLIENT:																
 <p>پارسیان مهندسی توسعه پارک مهندسی گروه افق</p>																
CONSULTING ENGINEER																
PROJECT: <b>STYRENE PARK OFFSITE</b>																
DRAWING TITLE: <b>Local Panel and Junction Box Wiring Diagrams OIL HTR</b>																
DRAWING NO.	REV.	SIZE	SCALE	SHEET												
E027-HSE-VD-IN-DIG-004	00	A3	N.T.S	18 of 18												