



Toase-eh Park Sanati Gohar Ofogh  
Petrochemical Co.  
**CONCEPTUAL, BASIC and DETAIL DESIGN  
ENGINEERING OF STYRENE PARK OFFSITE**



Document Title: Local Panel and Junction Box Wiring Diagrams

Document No.: EI027-HSE-VD – IN– DIG– 004- R0

Rev. R0

Page 1 of 20

# STYRENE PARK OFFSITE

**Document Title:**

**Local Panel and Junction Box Wiring Diagrams**

Rev.	Issued Date	DESCRIPTION	PREPARED	CHECKED	APPROVED
R0	11-09-2024	IFA	F.SH	M.O	A.M



Toase-eh Park Sanati Gohar Ofogh  
Petrochemical Co.  
**CONCEPTUAL, BASIC and DETAIL DESIGN  
ENGINEERING OF STYRENE PARK OFFSITE**



Document Title: Local Panel and Junction Box Wiring Diagrams

Document No.: EI027-HSE-VD – IN– DIG– 004- R0

Rev. R0

Page 2 of 20

**REVISION RECORD SHEET**

Page Page	Revisions							Page	Revisions						
	R0	R1	R2	R3	R4	R5	R6		R0	R1	R2	R3	R4	R5	R6
1	X							41							
2	X							42							
3	X							43							
4	X							44							
5	X							45							
6	X							46							
7	X							47							
8	X							48							
9	X							49							
10	X							50							
11	X							51							
12	X							52							
13	X							53							
14	X							54							
15	X							55							
16	X							56							
17	X							57							
18	X							58							
19	X							59							
20	X							60							
21								61							
22								62							
23								63							
24								64							
25								65							
26								66							
27								67							
28								68							
29								69							
30								70							
31								71							
32								72							
33								73							
34								74							
35								75							
36								76							
37								77							
38								78							
39								79							
40								80							

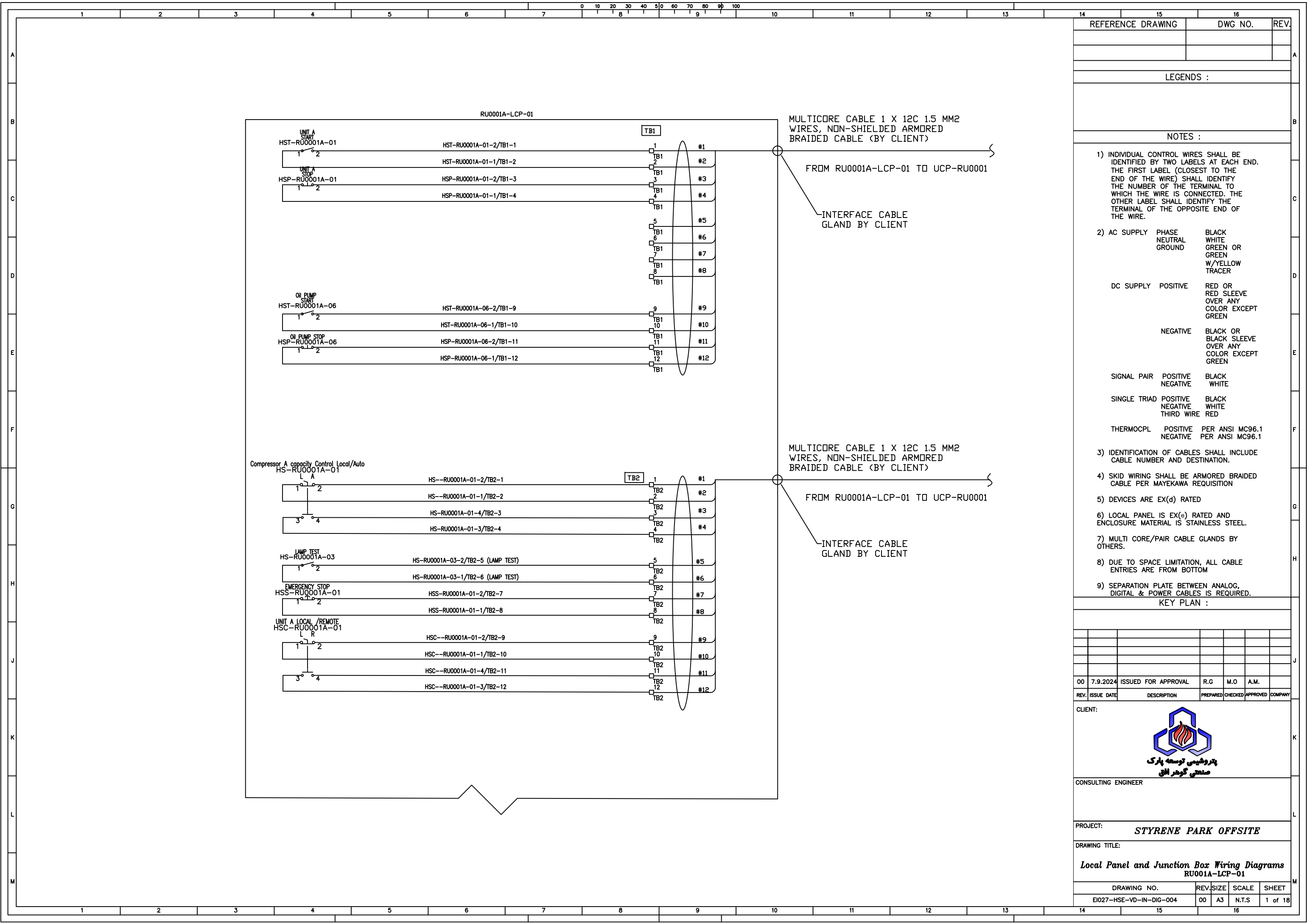

REFERENCE DRAWING	DWG NO.	REV.

LEGENDS :

- NOTES :
- INDIVIDUAL CONTROL WIRES SHALL BE IDENTIFIED BY TWO LABELS AT EACH END. THE FIRST LABEL (CLOSEST TO THE END OF THE WIRE) SHALL IDENTIFY THE NUMBER OF THE TERMINAL TO WHICH THE WIRE IS CONNECTED. THE OTHER LABEL SHALL IDENTIFY THE TERMINAL OF THE OPPOSITE END OF THE WIRE.
  - AC SUPPLY PHASE NEUTRAL GROUND BLACK WHITE GREEN OR GREEN W/YELLOW TRACER  
DC SUPPLY POSITIVE RED OR RED SLEEVE OVER ANY COLOR EXCEPT GREEN  
NEGATIVE BLACK OR BLACK SLEEVE OVER ANY COLOR EXCEPT GREEN  
SIGNAL PAIR POSITIVE BLACK WHITE  
NEGATIVE WHITE  
SINGLE TRIAD POSITIVE BLACK  
NEGATIVE WHITE  
THIRD WIRE RED  
THERMOPL POSITIVE PER ANSI MC96.1  
NEGATIVE PER ANSI MC96.1
  - IDENTIFICATION OF CABLES SHALL INCLUDE CABLE NUMBER AND DESTINATION.
  - SKID WIRING SHALL BE ARMORED BRAIDED CABLE PER MAYEKAWA REQUISITION
  - DEVICES ARE EX(d) RATED
  - LOCAL PANEL IS EX(e) RATED AND ENCLOSURE MATERIAL IS STAINLESS STEEL.
  - MULTI CORE/PAIR CABLE GLANDS BY OTHERS.
  - DUE TO SPACE LIMITATION, ALL CABLE ENTRIES ARE FROM BOTTOM
  - SEPARATION PLATE BETWEEN ANALOG, DIGITAL & POWER CABLES IS REQUIRED.

KEY PLAN :

00	7.9.2024	ISSUED FOR APPROVAL	R.G	M.O	A.M.	
REV.	ISSUE DATE	DESCRIPTION	PREPARED	CHECKED	APPROVED	COMPANY



CONSULTING ENGINEER

PROJECT: **STYRENE PARK OFFSITE**

DRAWING TITLE:  
**Local Panel and Junction Box Wiring Diagrams  
RU0001A-LCP-01**

DRAWING NO.	REV.	SCALE	SHEET
EI027-HSE-VD-IN-DIG-004	00	A3 N.T.S	1 of 18

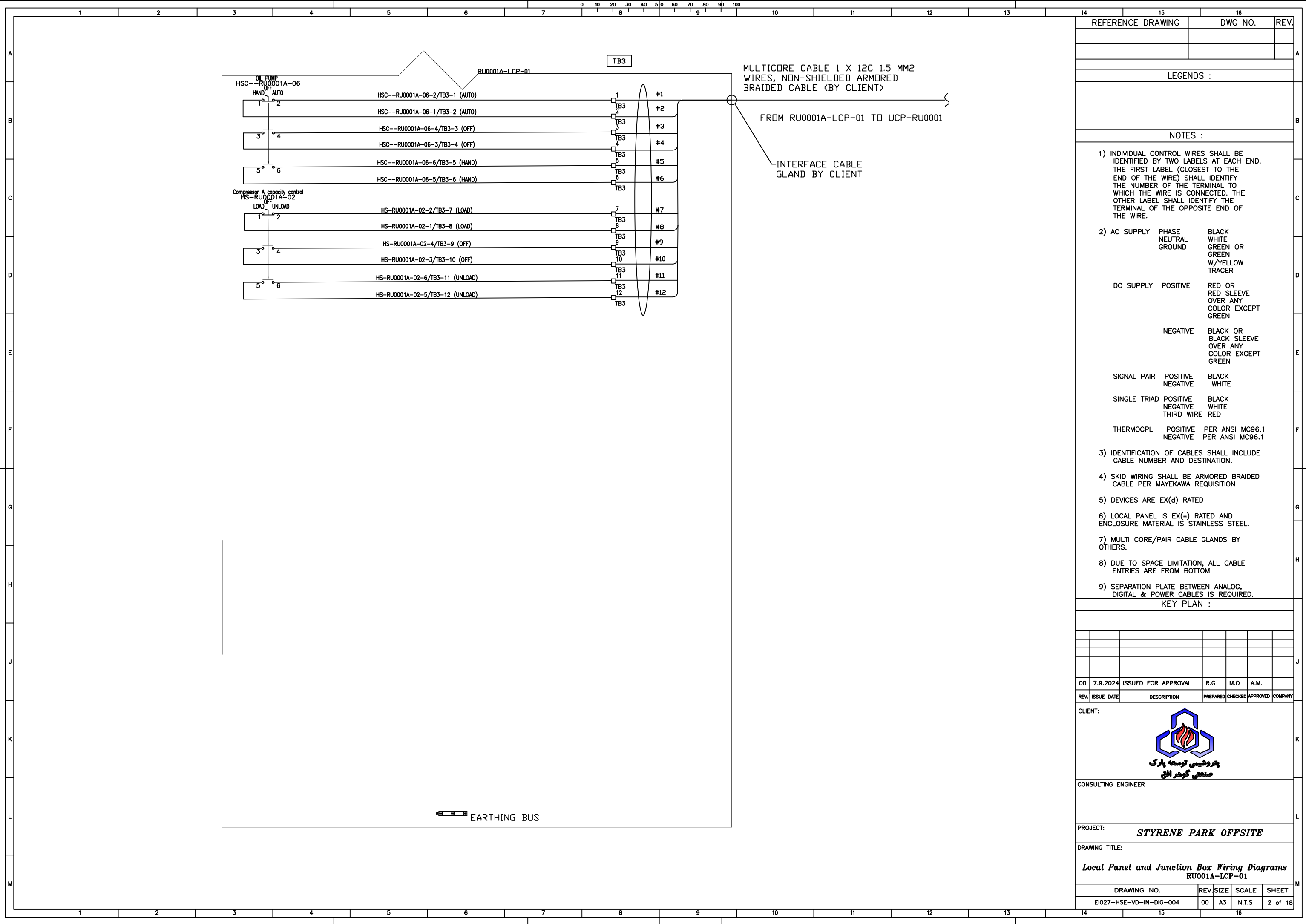

REFERENCE DRAWING		DWG NO.		REV.																								
LEGENDS :																												
NOTES :																												
1) INDIVIDUAL CONTROL WIRES SHALL BE IDENTIFIED BY TWO LABELS AT EACH END. THE FIRST LABEL (CLOSEST TO THE END OF THE WIRE) SHALL IDENTIFY THE NUMBER OF THE TERMINAL TO WHICH THE WIRE IS CONNECTED. THE OTHER LABEL SHALL IDENTIFY THE TERMINAL OF THE OPPOSITE END OF THE WIRE.																												
2) AC SUPPLY	PHASE	BLACK																										
	NEUTRAL	WHITE																										
	GROUND	GREEN OR GREEN OR W/YELLOW TRACER																										
DC SUPPLY	POSITIVE	RED OR RED SLEEVE OVER ANY COLOR EXCEPT GREEN																										
	NEGATIVE	BLACK OR BLACK SLEEVE OVER ANY COLOR EXCEPT GREEN																										
SIGNAL PAIR	POSITIVE	BLACK																										
	NEGATIVE	WHITE																										
SINGLE TRIAD	POSITIVE	BLACK																										
	NEGATIVE	WHITE																										
	THIRD WIRE	RED																										
THERMOCP	POSITIVE	PER ANSI MC96.1																										
	NEGATIVE	PER ANSI MC96.1																										
3) IDENTIFICATION OF CABLES SHALL INCLUDE CABLE NUMBER AND DESTINATION.																												
4) SKID WIRING SHALL BE ARMORED BRAIDED CABLE PER MAYEKAWA REQUISITION																												
5) DEVICES ARE EX(d) RATED																												
6) LOCAL PANEL IS EX(e) RATED AND ENCLOSURE MATERIAL IS STAINLESS STEEL.																												
7) MULTI CORE/PAIR CABLE GLANDS BY OTHERS.																												
8) DUE TO SPACE LIMITATION, ALL CABLE ENTRIES ARE FROM BOTTOM																												
9) SEPARATION PLATE BETWEEN ANALOG, DIGITAL & POWER CABLES IS REQUIRED.																												
KEY PLAN :																												
<table border="1"> <tr> <td> </td><td> </td><td> </td><td> </td><td> </td><td> </td> </tr> <tr> <td> </td><td> </td><td> </td><td> </td><td> </td><td> </td> </tr> <tr> <td> </td><td> </td><td> </td><td> </td><td> </td><td> </td> </tr> <tr> <td> </td><td> </td><td> </td><td> </td><td> </td><td> </td> </tr> </table>																												
00	7.9.2024	ISSUED FOR APPROVAL	R.G	M.O	A.M.																							
REV.	ISSUE DATE	DESCRIPTION	PREPARED	CHECKED	APPROVED	COMPANY																						
CLIENT:																												
CONSULTING ENGINEER																												
PROJECT: <b>STYRENE PARK OFFSITE</b>																												
DRAWING TITLE: <b>Local Panel and Junction Box Wiring Diagrams RU001A-LCP-01</b>																												
DRAWING NO.		REV.	SIZE	SCALE	SHEET																							
E027-HSE-VD-IN-DIG-004		00	A3	N.T.S	2 of 18																							

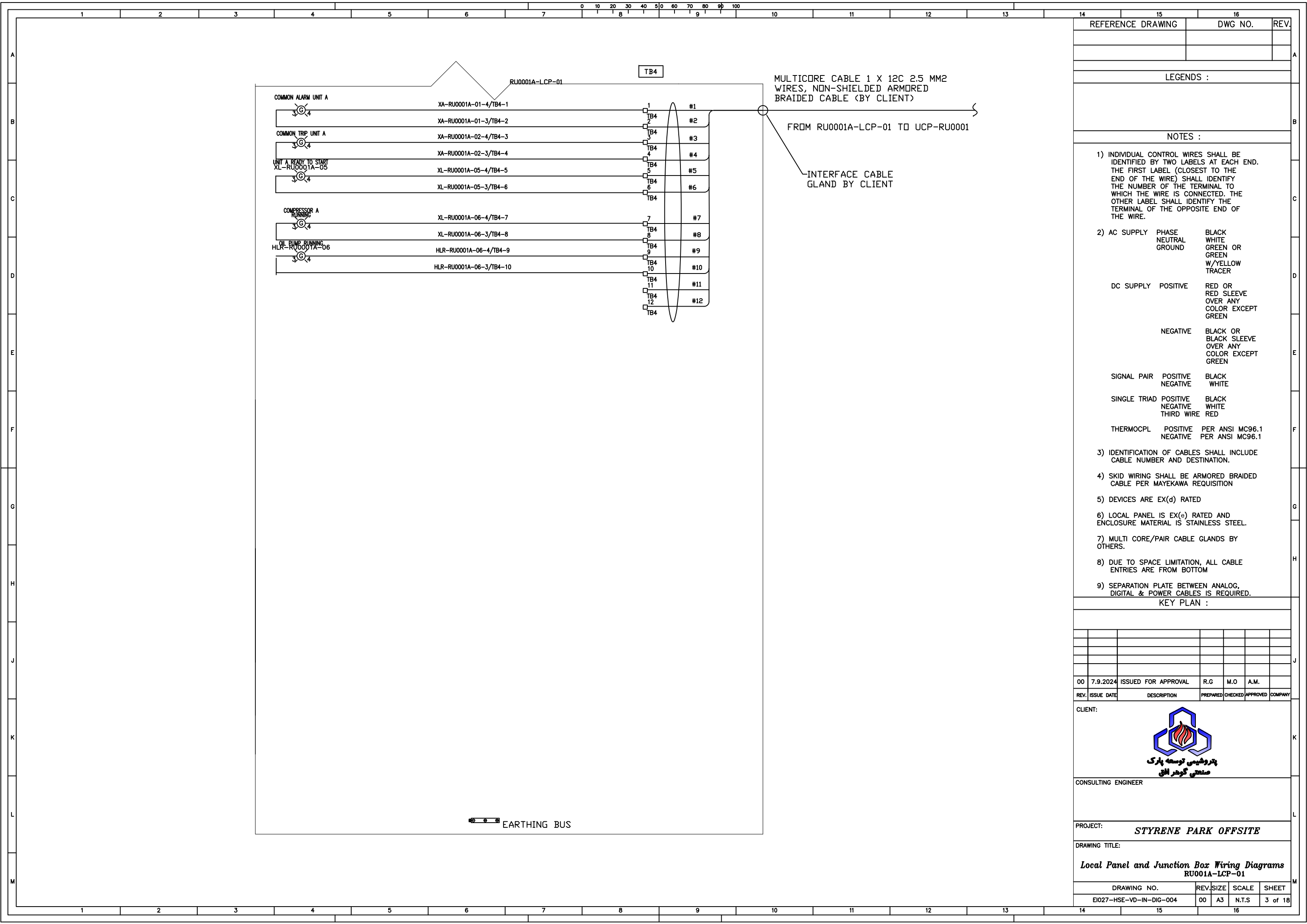

REV.	DATE	DESCRIPTION	PREPARED	CHECKED	APPROVED	COMPANY
00	7.9.2024	ISSUED FOR APPROVAL	R.G	M.O	A.M.	

REV.	DATE	DESCRIPTION	PREPARED	CHECKED	APPROVED	COMPANY

DRAWING NO.	REV.	SCALE	SHEET
EI027-HSE-VD-IN-DIG-004	00	A3	N.T.S

REFERENCE DRAWING	DWG NO.	REV.

LEGENDS :

- NOTES :
- 1) INDIVIDUAL CONTROL WIRES SHALL BE IDENTIFIED BY TWO LABELS AT EACH END. THE FIRST LABEL (CLOSEST TO THE END OF THE WIRE) SHALL IDENTIFY THE NUMBER OF THE TERMINAL TO WHICH THE WIRE IS CONNECTED. THE OTHER LABEL SHALL IDENTIFY THE TERMINAL OF THE OPPOSITE END OF THE WIRE.
  - 2) AC SUPPLY
 

PHASE	BLACK
NEUTRAL	WHITE
GROUND	GREEN OR GREEN W/YELLOW TRACER

DC SUPPLY POSITIVE	RED OR RED SLEEVE OVER ANY COLOR EXCEPT GREEN
NEGATIVE	BLACK OR BLACK SLEEVE OVER ANY COLOR EXCEPT GREEN

SIGNAL PAIR POSITIVE	BLACK
NEGATIVE	WHITE

SINGLE TRIAD POSITIVE	BLACK
NEGATIVE	WHITE
THIRD WIRE	RED

THERMOCPPL POSITIVE	PER ANSI MC96.1
NEGATIVE	PER ANSI MC96.1
  - 3) IDENTIFICATION OF CABLES SHALL INCLUDE CABLE NUMBER AND DESTINATION.
  - 4) SKID WIRING SHALL BE ARMORED BRAIDED CABLE PER MAYEKAWA REQUISITION
  - 5) DEVICES ARE EX(d) RATED
  - 6) LOCAL PANEL IS EX(e) RATED AND ENCLOSURE MATERIAL IS STAINLESS STEEL.
  - 7) MULTI CORE/PAIR CABLE GLANDS BY OTHERS.
  - 8) DUE TO SPACE LIMITATION, ALL CABLE ENTRIES ARE FROM BOTTOM
  - 9) SEPARATION PLATE BETWEEN ANALOG, DIGITAL & POWER CABLES IS REQUIRED.

KEY PLAN :

--	--	--	--	--	--	--	--	--	--

--	--	--	--	--	--	--	--	--	--

CLIENT:



پارسیان مهندسی توسعه پارک  
صنعتی گوهر افق

CONSULTING ENGINEER

PROJECT: **STYRENE PARK OFFSITE**

DRAWING TITLE:  
**Local Panel and Junction Box Wiring Diagrams  
RU001A-LCP-01**

DRAWING NO.	REV.	SCALE	SHEET
EI027-HSE-VD-IN-DIG-004	00	A3	N.T.S

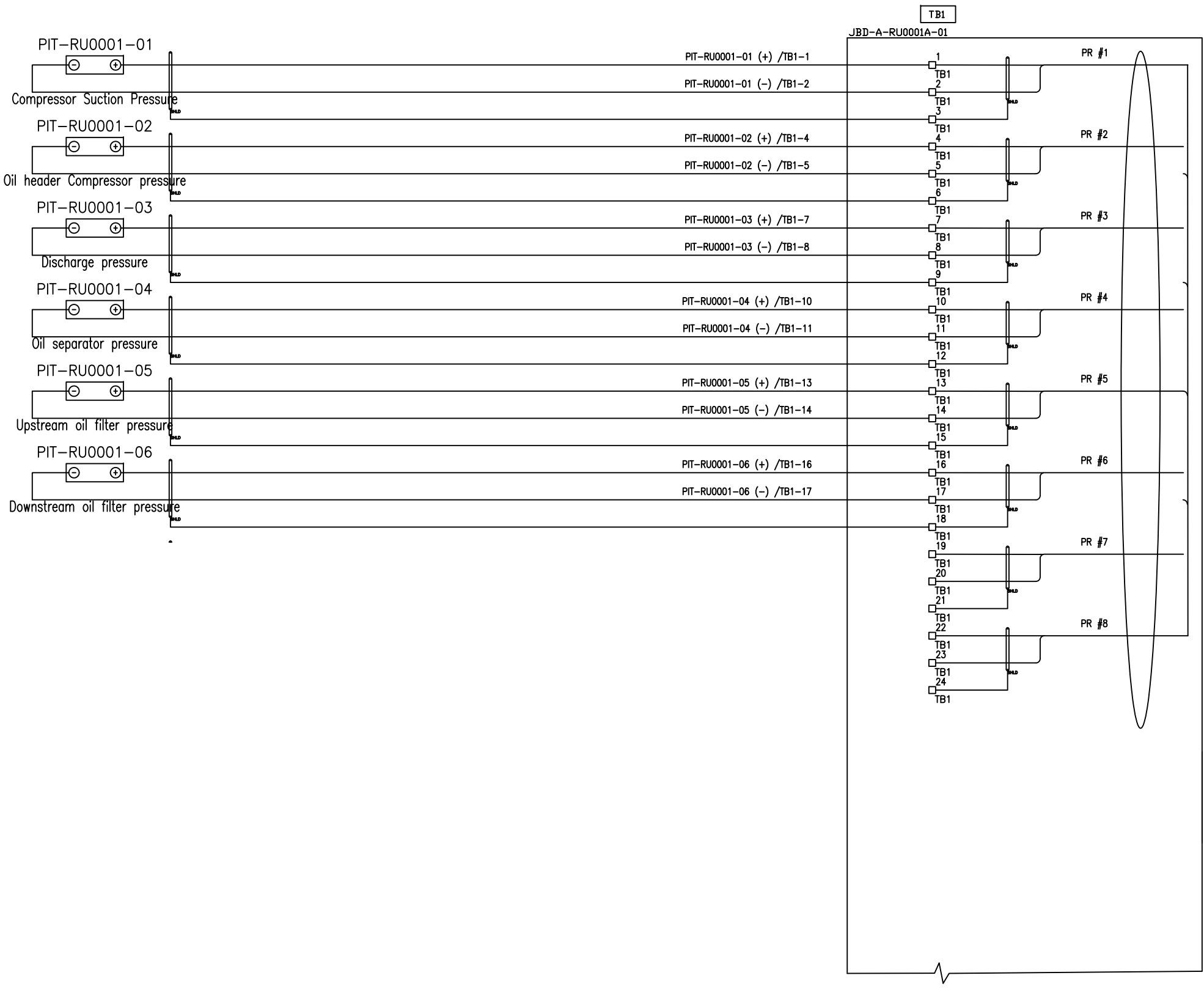

REFERENCE DRAWING	DWG NO.	REV.

LEGENDS :

NOTES :

- INDIVIDUAL CONTROL WIRES SHALL BE IDENTIFIED BY TWO LABELS AT EACH END. THE FIRST LABEL (CLOSEST TO THE END OF THE WIRE) SHALL IDENTIFY THE NUMBER OF THE TERMINAL TO WHICH THE WIRE IS CONNECTED. THE OTHER LABEL SHALL IDENTIFY THE TERMINAL OF THE OPPOSITE END OF THE WIRE.
- AC SUPPLY PHASE NEUTRAL GROUND BLACK WHITE GREEN OR GREEN W/YELLOW TRACER
- DC SUPPLY POSITIVE RED OR RED SLEEVE OVER ANY COLOR EXCEPT GREEN
- NEGATIVE BLACK OR BLACK SLEEVE OVER ANY COLOR EXCEPT GREEN
- SIGNAL PAIR POSITIVE BLACK NEGATIVE WHITE
- SINGLE TRIAD POSITIVE BLACK NEGATIVE WHITE THIRD WIRE RED
- THERMOCP L POSITIVE PER ANSI MC96.1 NEGATIVE PER ANSI MC96.1
- IDENTIFICATION OF CABLES SHALL INCLUDE CABLE NUMBER AND DESTINATION.
- SKID WIRING SHALL BE ARMORED BRAIDED CABLE PER MAYEKAWA REQUISITION
- DEVICES ARE EX(i)a RATED
- JUNCTION BOX IS EX(e) RATED AND ENCLOSURE MATERIAL IS STAINLESS STEEL.
- MULTI CORE/PAIR CABLE GLANDS BY OTHERS.
- DUE TO SPACE LIMITATION, ALL CABLE ENTRIES ARE FROM BOTTOM
- SEPARATION PLATE BETWEEN ANALOG, DIGITAL & POWER CABLES IS REQUIRED.

KEY PLAN :

00	7.9.2024	ISSUED FOR APPROVAL	R.G	M.O	A.M.	
REV.	ISSUE DATE	DESCRIPTION	PREPARED	CHECKED	APPROVED	COMPANY





CONSULTING ENGINEER

PROJECT: **STYRENE PARK OFFSITE**

DRAWING TITLE: **Local Panel and Junction Box Wiring Diagrams**  
**JBD-A-RU0001A-01**

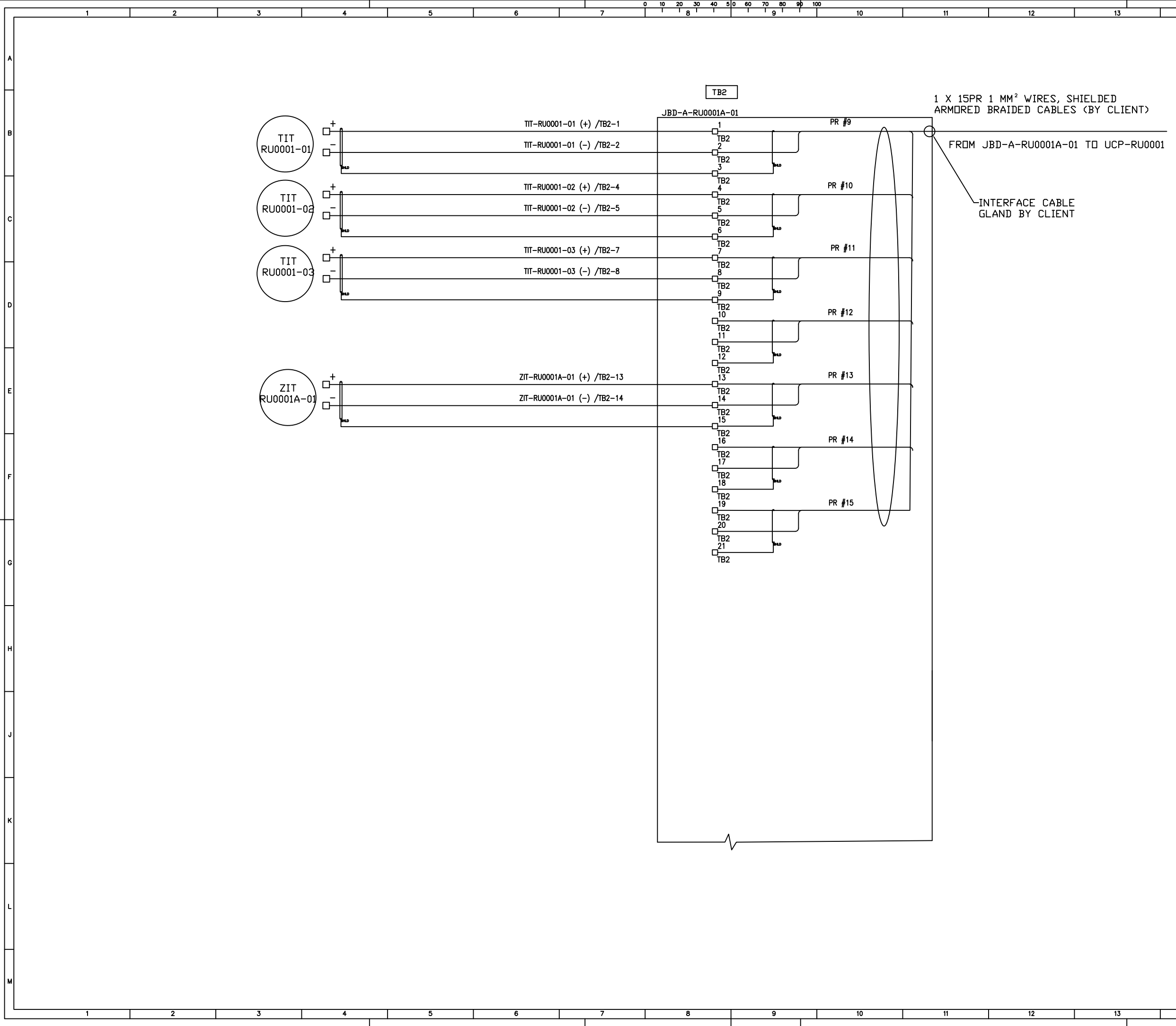
DRAWING NO.	REV.	SIZE	SCALE	SHEET
E027-HSE-VD-IN-DIG-004	00	A3	N.T.S	4 of 18



	REFERENCE DRAWING	DWG NO.	REV.													
LEGENDS :																
NOTES :																
<p>1) INDIVIDUAL CONTROL WIRES SHALL BE IDENTIFIED BY TWO LABELS AT EACH END. THE FIRST LABEL (CLOSEST TO THE END OF THE WIRE) SHALL IDENTIFY THE NUMBER OF THE TERMINAL TO WHICH THE WIRE IS CONNECTED. THE OTHER LABEL SHALL IDENTIFY THE TERMINAL OF THE OPPOSITE END OF THE WIRE.</p> <p>2) AC SUPPLY PHASE NEUTRAL GROUND          DC SUPPLY POSITIVE NEGATIVE          SIGNAL PAIR POSITIVE NEGATIVE          SINGLE TRIAD POSITIVE NEGATIVE THIRD WIRE          THERMOCP L POSITIVE NEGATIVE</p> <p>3) IDENTIFICATION OF CABLES SHALL INCLUDE CABLE NUMBER AND DESTINATION.</p> <p>4) SKID WIRING SHALL BE ARMORED BRAIDED CABLE PER MAYEKAWA REQUISITION</p> <p>5) DEVICES ARE EX(i)a RATED</p> <p>6) JUNCTION BOX IS EX(e) RATED AND ENCLOSURE MATERIAL IS STAINLESS STEEL.</p> <p>7) MULTI CORE/PAIR CABLE GLANDS BY OTHERS.</p> <p>8) DUE TO SPACE LIMITATION, ALL CABLE ENTRIES ARE FROM BOTTOM</p> <p>9) SEPARATION PLATE BETWEEN ANALOG, DIGITAL &amp; POWER CABLES IS REQUIRED.</p>																
KEY PLAN :																
<table border="1" style="width:100%; border-collapse: collapse;"> <tr> <td>00</td> <td>7.9.2024</td> <td>ISSUED FOR APPROVAL</td> <td>R.G</td> <td>M.O</td> <td>A.M.</td> </tr> <tr> <td>REV.</td> <td>ISSUE DATE</td> <td>DESCRIPTION</td> <td>PREPARED</td> <td>CHECKED</td> <td>APPROVED</td> <td>COMPANY</td> </tr> </table>				00	7.9.2024	ISSUED FOR APPROVAL	R.G	M.O	A.M.	REV.	ISSUE DATE	DESCRIPTION	PREPARED	CHECKED	APPROVED	COMPANY
00	7.9.2024	ISSUED FOR APPROVAL	R.G	M.O	A.M.											
REV.	ISSUE DATE	DESCRIPTION	PREPARED	CHECKED	APPROVED	COMPANY										
CLIENT:																
																
CONSULTING ENGINEER																
PROJECT: <b>STYRENE PARK OFFSITE</b>																
DRAWING TITLE: <b>Local Panel and Junction Box Wiring Diagrams</b> <b>JBD-A-RU0001A-01</b>																
DRAWING NO.		REV.	SCALE	SHEET												
E027-HSE-VD-IN-DIG-004		00	A3 N.T.S	5 of 18												

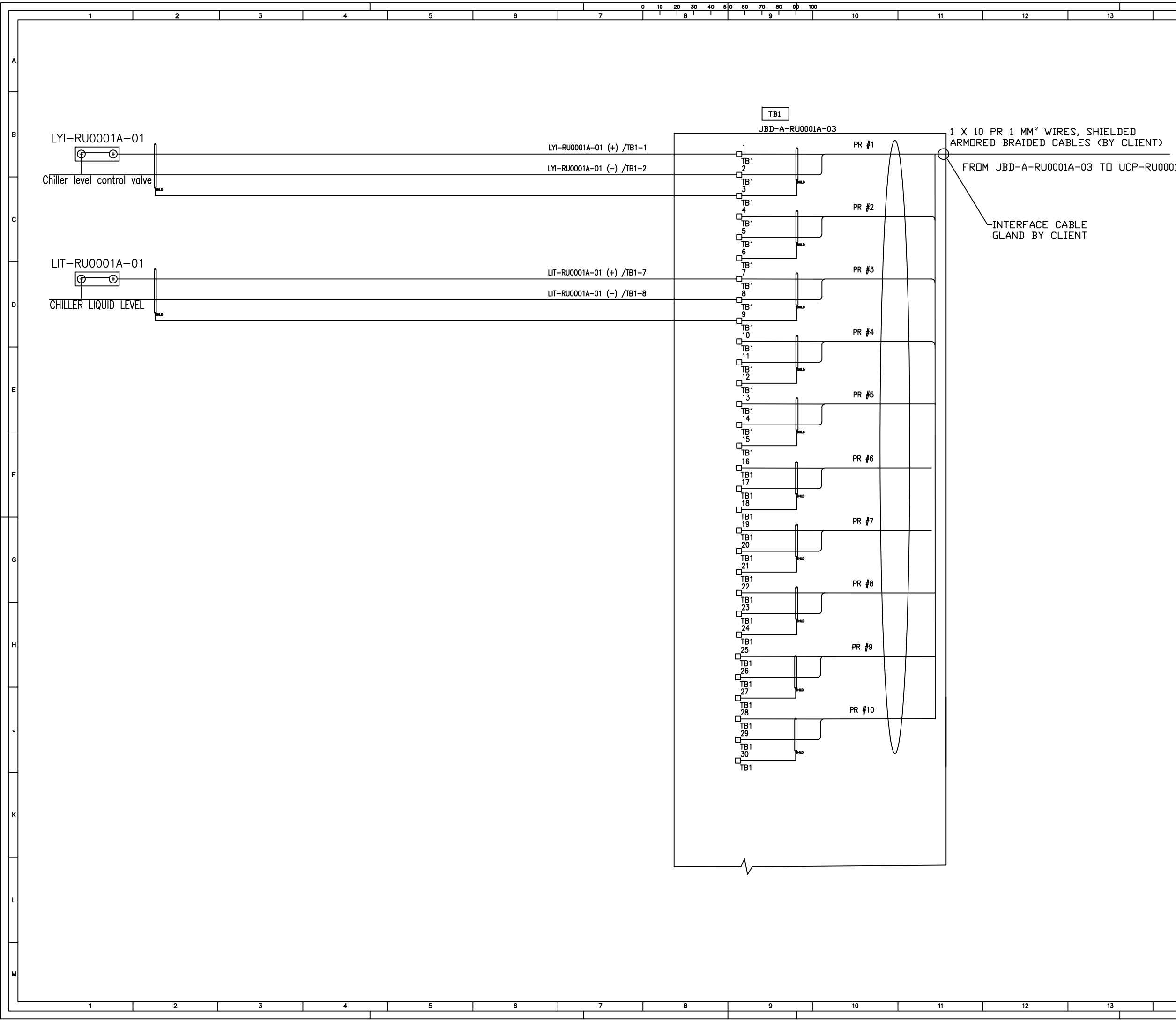

REFERENCE DRAWING	DWG NO.	REV.

- LEGENDS :
- NOTES :
- INDIVIDUAL CONTROL WIRES SHALL BE IDENTIFIED BY TWO LABELS AT EACH END. THE FIRST LABEL (CLOSEST TO THE END OF THE WIRE) SHALL IDENTIFY THE NUMBER OF THE TERMINAL TO WHICH THE WIRE IS CONNECTED. THE OTHER LABEL SHALL IDENTIFY THE TERMINAL OF THE OPPOSITE END OF THE WIRE.
  - AC SUPPLY
 

PHASE	BLACK
NEUTRAL	WHITE
GROUND	GREEN OR GREEN W/YELLOW TRACER

DC SUPPLY POSITIVE	RED OR RED SLEEVE OVER ANY COLOR EXCEPT GREEN
NEGATIVE	BLACK OR BLACK SLEEVE OVER ANY COLOR EXCEPT GREEN

SIGNAL PAIR POSITIVE	BLACK
NEGATIVE	WHITE

SINGLE TRIAD POSITIVE	BLACK
NEGATIVE	WHITE
THIRD WIRE	RED

THERMOCP	POSITIVE PER ANSI MC96.1
NEGATIVE	PER ANSI MC96.1
  - IDENTIFICATION OF CABLES SHALL INCLUDE CABLE NUMBER AND DESTINATION.
  - SKID WIRING SHALL BE ARMORED BRAIDED CABLE PER MAYEKAWA REQUISITION
  - DEVICES ARE EX(i)a RATED
  - JUNCTION BOX IS EX(e) RATED AND ENCLOSURE MATERIAL IS STAINLESS STEEL.
  - MULTI CORE/PAIR CABLE GLANDS BY OTHERS.
  - DUE TO SPACE LIMITATION, ALL CABLE ENTRIES ARE FROM BOTTOM
  - SEPARATION PLATE BETWEEN ANALOG, DIGITAL & POWER CABLES IS REQUIRED.

KEY PLAN :

--	--	--	--	--	--

00	7.9.2024	ISSUED FOR APPROVAL	R.G	M.O	A.M.
----	----------	---------------------	-----	-----	------

REV.	ISSUE DATE	DESCRIPTION	PREPARED	CHECKED	APPROVED	COMPANY



CONSULTING ENGINEER

PROJECT: **STYRENE PARK OFFSITE**

DRAWING TITLE:  
**Local Panel and Junction Box Wiring Diagrams**  
**JBD-A-RU0001A-03**

DRAWING NO.	REV.	SIZE	SCALE	SHEET
EI027-HSE-VD-IN-DIG-004	00	A3	N.T.S	6 of 18

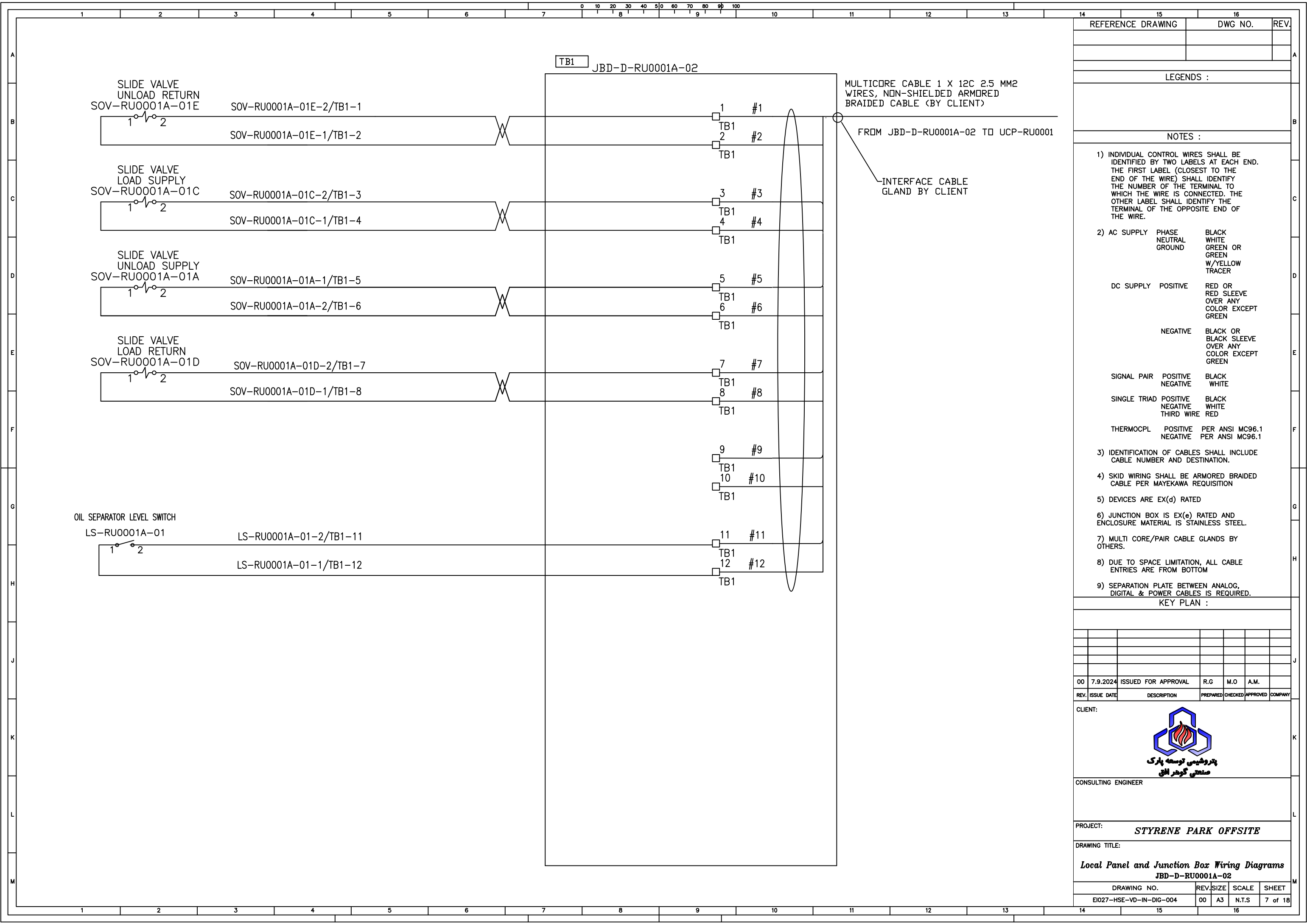

14	15	16
REFERENCE DRAWING	DWG NO.	REV.
LEGENDS :		
NOTES :		

- 1) INDIVIDUAL CONTROL WIRES SHALL BE IDENTIFIED BY TWO LABELS AT EACH END. THE FIRST LABEL (CLOSEST TO THE END OF THE WIRE) SHALL IDENTIFY THE NUMBER OF THE TERMINAL TO WHICH THE WIRE IS CONNECTED. THE OTHER LABEL SHALL IDENTIFY THE TERMINAL OF THE OPPOSITE END OF THE WIRE.
- 2) AC SUPPLY PHASE NEUTRAL GROUND  
 DC SUPPLY POSITIVE  
 NEGATIVE  
 SIGNAL PAIR POSITIVE NEGATIVE  
 SINGLE TRIAD POSITIVE NEGATIVE THIRD WIRE  
 THERMOCP L POSITIVE NEGATIVE
- 3) IDENTIFICATION OF CABLES SHALL INCLUDE CABLE NUMBER AND DESTINATION.
- 4) SKID WIRING SHALL BE ARMORED BRAIDED CABLE PER MAYEKAWA REQUISITION
- 5) DEVICES ARE EX(d) RATED
- 6) JUNCTION BOX IS EX(e) RATED AND ENCLOSURE MATERIAL IS STAINLESS STEEL.
- 7) MULTI CORE/PAIR CABLE GLANDS BY OTHERS.
- 8) DUE TO SPACE LIMITATION, ALL CABLE ENTRIES ARE FROM BOTTOM
- 9) SEPARATION PLATE BETWEEN ANALOG, DIGITAL & POWER CABLES IS REQUIRED.

KEY PLAN :					

00	7.9.2024	ISSUED FOR APPROVAL	R.G	M.O	A.M.	
REV.	ISSUE DATE	DESCRIPTION	PREPARED	CHECKED	APPROVED	COMPANY

CLIENT:

CONSULTING ENGINEER

PROJECT: **STYRENE PARK OFFSITE**

DRAWING TITLE:

**Local Panel and Junction Box Wiring Diagrams**  
**JBD-D-RU0001A-02**

DRAWING NO.	REV.	SCALE	SHEET
EI027-HSE-VD-IN-DIG-004	00	A3 N.T.S	7 of 18

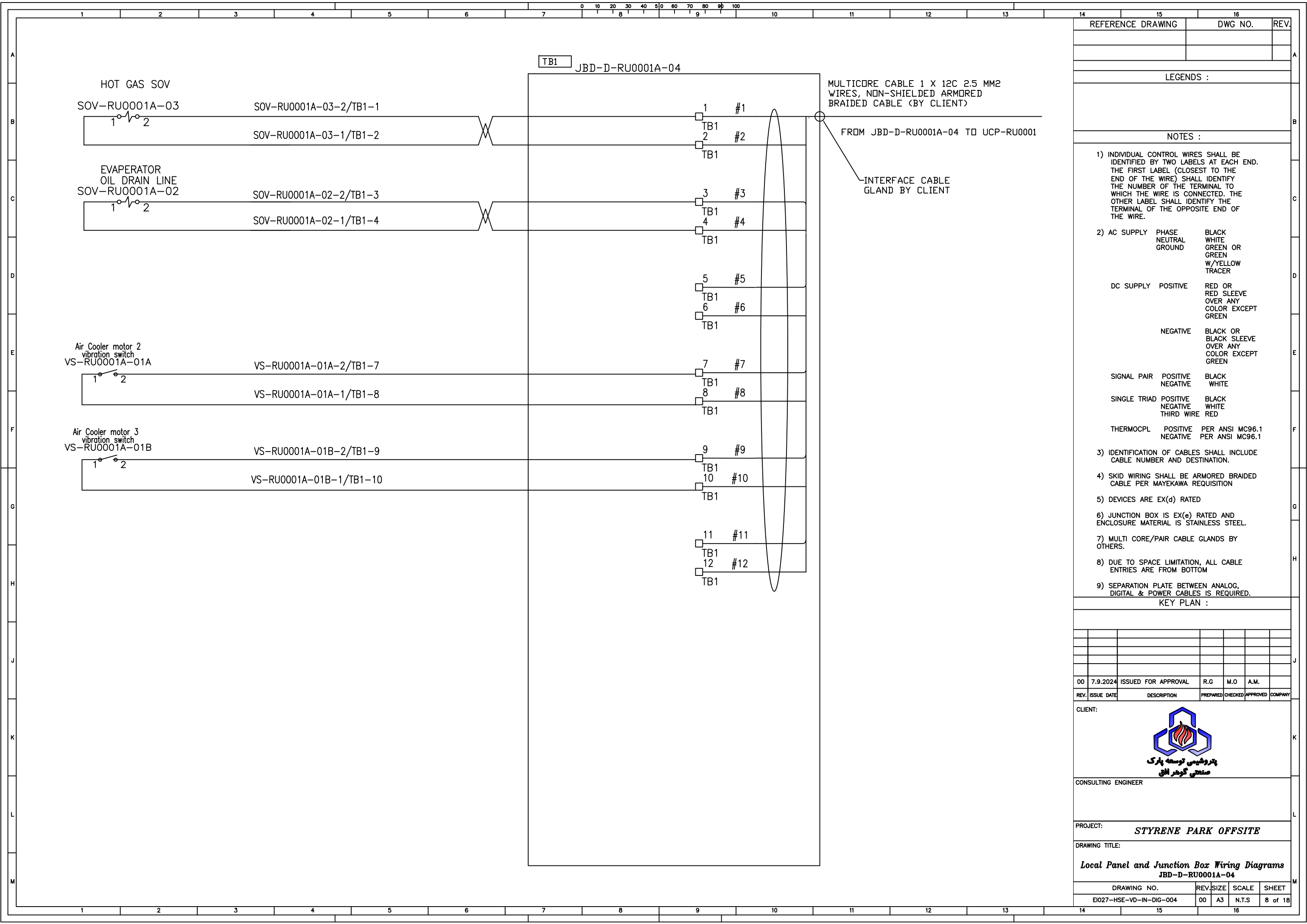

14	15	16
REFERENCE DRAWING	DWG NO.	REV.

LEGENDS :

NOTES :

- 1) INDIVIDUAL CONTROL WIRES SHALL BE IDENTIFIED BY TWO LABELS AT EACH END. THE FIRST LABEL (CLOSEST TO THE END OF THE WIRE) SHALL IDENTIFY THE NUMBER OF THE TERMINAL TO WHICH THE WIRE IS CONNECTED. THE OTHER LABEL SHALL IDENTIFY THE TERMINAL OF THE OPPOSITE END OF THE WIRE.
- 2) AC SUPPLY PHASE NEUTRAL GROUND
 

BLACK	WHITE	GREEN OR GREEN W/YELLOW TRACER
DC SUPPLY POSITIVE	RED OR RED SLEEVE OVER ANY COLOR EXCEPT GREEN	NEGATIVE BLACK OR BLACK SLEEVE OVER ANY COLOR EXCEPT GREEN
SIGNAL PAIR POSITIVE	BLACK	NEGATIVE WHITE
SINGLE TRIAD POSITIVE	BLACK	NEGATIVE WHITE
THIRD WIRE	RED	
THERMOCP	POSITIVE PER ANSI MC96.1	NEGATIVE PER ANSI MC96.1
- 3) IDENTIFICATION OF CABLES SHALL INCLUDE CABLE NUMBER AND DESTINATION.
- 4) SKID WIRING SHALL BE ARMORED BRAIDED CABLE PER MAYEKAWA REQUISITION
- 5) DEVICES ARE EX(d) RATED
- 6) JUNCTION BOX IS EX(e) RATED AND ENCLOSURE MATERIAL IS STAINLESS STEEL.
- 7) MULTI CORE/PAIR CABLE GLANDS BY OTHERS.
- 8) DUE TO SPACE LIMITATION, ALL CABLE ENTRIES ARE FROM BOTTOM
- 9) SEPARATION PLATE BETWEEN ANALOG, DIGITAL & POWER CABLES IS REQUIRED.

KEY PLAN :

00	7.9.2024	ISSUED FOR APPROVAL	R.G	M.O	A.M.	
REV.	ISSUE DATE	DESCRIPTION	PREPARED	CHECKED	APPROVED	COMPANY

CLIENT:

CONSULTING ENGINEER

PROJECT: **STYRENE PARK OFFSITE**

DRAWING TITLE:

**Local Panel and Junction Box Wiring Diagrams**  
**JBD-D-RU0001A-04**

DRAWING NO.	REV.	SIZE	SCALE	SHEET
EI027-HSE-VD-IN-DIG-004	00	A3	N.T.S	8 of 18

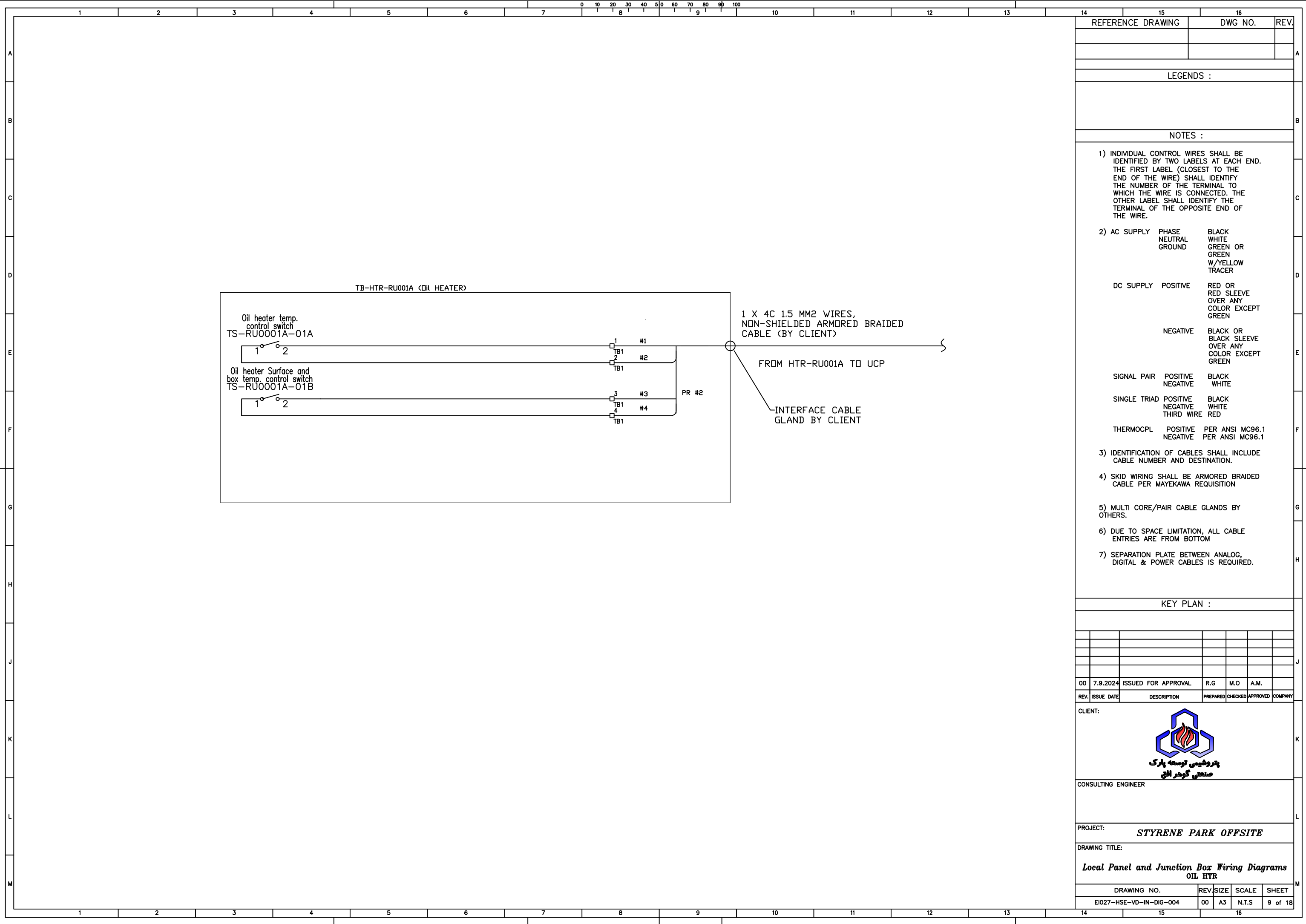

15	16	REV.														
REFERENCE DRAWING	DWG NO.															
LEGENDS :																
NOTES :																
<p>1) INDIVIDUAL CONTROL WIRES SHALL BE IDENTIFIED BY TWO LABELS AT EACH END. THE FIRST LABEL (CLOSEST TO THE END OF THE WIRE) SHALL IDENTIFY THE NUMBER OF THE TERMINAL TO WHICH THE WIRE IS CONNECTED. THE OTHER LABEL SHALL IDENTIFY THE TERMINAL OF THE OPPOSITE END OF THE WIRE.</p> <p>2) AC SUPPLY PHASE BLACK NEUTRAL WHITE GROUND GREEN OR GREEN W/YELLOW TRACER</p> <p>DC SUPPLY POSITIVE RED OR RED SLEEVE OVER ANY COLOR EXCEPT GREEN</p> <p>NEGATIVE BLACK OR BLACK SLEEVE OVER ANY COLOR EXCEPT GREEN</p> <p>SIGNAL PAIR POSITIVE BLACK NEGATIVE WHITE</p> <p>SINGLE TRIAD POSITIVE BLACK NEGATIVE WHITE THIRD WIRE RED</p> <p>THERMOPL POSITIVE PER ANSI MC96.1 NEGATIVE PER ANSI MC96.1</p> <p>3) IDENTIFICATION OF CABLES SHALL INCLUDE CABLE NUMBER AND DESTINATION.</p> <p>4) SKID WIRING SHALL BE ARMORED BRAIDED CABLE PER MAYEKAWA REQUISITION</p> <p>5) MULTI CORE/PAIR CABLE GLANDS BY OTHERS.</p> <p>6) DUE TO SPACE LIMITATION, ALL CABLE ENTRIES ARE FROM BOTTOM</p> <p>7) SEPARATION PLATE BETWEEN ANALOG, DIGITAL &amp; POWER CABLES IS REQUIRED.</p>																
KEY PLAN :																
<table border="1"> <thead> <tr> <th>REV.</th> <th>ISSUE DATE</th> <th>DESCRIPTION</th> <th>PREPARED</th> <th>CHECKED</th> <th>APPROVED</th> <th>COMPANY</th> </tr> </thead> <tbody> <tr> <td>00</td> <td>7.9.2024</td> <td>ISSUED FOR APPROVAL</td> <td>R.G</td> <td>M.O</td> <td>A.M.</td> <td></td> </tr> </tbody> </table>			REV.	ISSUE DATE	DESCRIPTION	PREPARED	CHECKED	APPROVED	COMPANY	00	7.9.2024	ISSUED FOR APPROVAL	R.G	M.O	A.M.	
REV.	ISSUE DATE	DESCRIPTION	PREPARED	CHECKED	APPROVED	COMPANY										
00	7.9.2024	ISSUED FOR APPROVAL	R.G	M.O	A.M.											
CLIENT:																
CONSULTING ENGINEER																
PROJECT: <b>STYRENE PARK OFFSITE</b>																
DRAWING TITLE: <b>Local Panel and Junction Box Wiring Diagrams OIL HTR</b>																
DRAWING NO.	REV.	SIZE	SCALE	SHEET												
E027-HSE-VD-IN-DIG-004	00	A3	N.T.S	9 of 18												

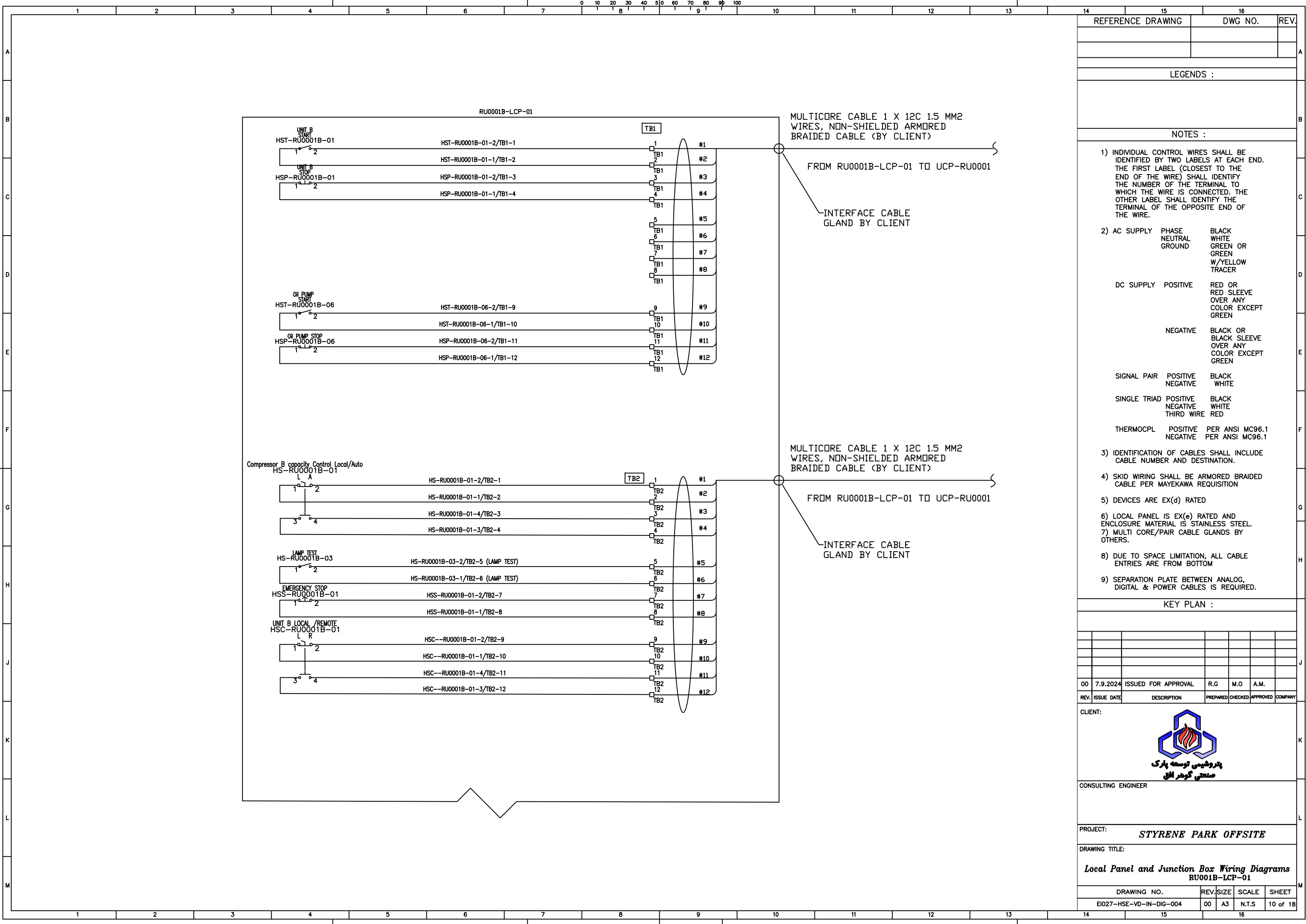

REFERENCE DRAWING	DWG NO.	REV.
LEGENDS :		
NOTES :		
<p>1) INDIVIDUAL CONTROL WIRES SHALL BE IDENTIFIED BY TWO LABELS AT EACH END. THE FIRST LABEL (CLOSEST TO THE END OF THE WIRE) SHALL IDENTIFY THE NUMBER OF THE TERMINAL TO WHICH THE WIRE IS CONNECTED. THE OTHER LABEL SHALL IDENTIFY THE TERMINAL OF THE OPPOSITE END OF THE WIRE.</p> <p>2) AC SUPPLY PHASE NEUTRAL GROUND      BLACK WHITE GREEN OR GREEN W/YELLOW TRACER</p> <p>DC SUPPLY POSITIVE      RED OR RED SLEEVE OVER ANY COLOR EXCEPT GREEN</p> <p>NEGATIVE      BLACK OR BLACK SLEEVE OVER ANY COLOR EXCEPT GREEN</p> <p>SIGNAL PAIR POSITIVE NEGATIVE      BLACK WHITE</p> <p>SINGLE TRIAD POSITIVE NEGATIVE THIRD WIRE      BLACK WHITE RED</p> <p>THERMOCP      POSITIVE NEGATIVE      PER ANSI MC96.1 PER ANSI MC96.1</p> <p>3) IDENTIFICATION OF CABLES SHALL INCLUDE CABLE NUMBER AND DESTINATION.</p> <p>4) SKID WIRING SHALL BE ARMORED BRAIDED CABLE PER MAYEKAWA REQUISITION</p> <p>5) DEVICES ARE EX(d) RATED</p> <p>6) LOCAL PANEL IS EX(e) RATED AND ENCLOSURE MATERIAL IS STAINLESS STEEL.</p> <p>7) MULTI CORE/PAIR CABLE GLANDS BY OTHERS.</p> <p>8) DUE TO SPACE LIMITATION, ALL CABLE ENTRIES ARE FROM BOTTOM</p> <p>9) SEPARATION PLATE BETWEEN ANALOG, DIGITAL &amp; POWER CABLES IS REQUIRED.</p>		

KEY PLAN :

00	7.9.2024	ISSUED FOR APPROVAL	R.G	M.O	A.M.	
REV.	ISSUE DATE	DESCRIPTION	PREPARED	CHECKED	APPROVED	COMPANY

CLIENT:



پتروشیمی توسعه پارک  
صنعتی گوهر ابق

CONSULTING ENGINEER

---

PROJECT: **STYRENE PARK OFFSITE**

DRAWING TITLE: **Local Panel and Junction Box Wiring Diagrams RU0001B-LCP-01**

DRAWING NO.	REV.	SCALE	SHEET
EI027-HSE-VD-IN-DIG-004	00	A3 N.T.S	10 of 18

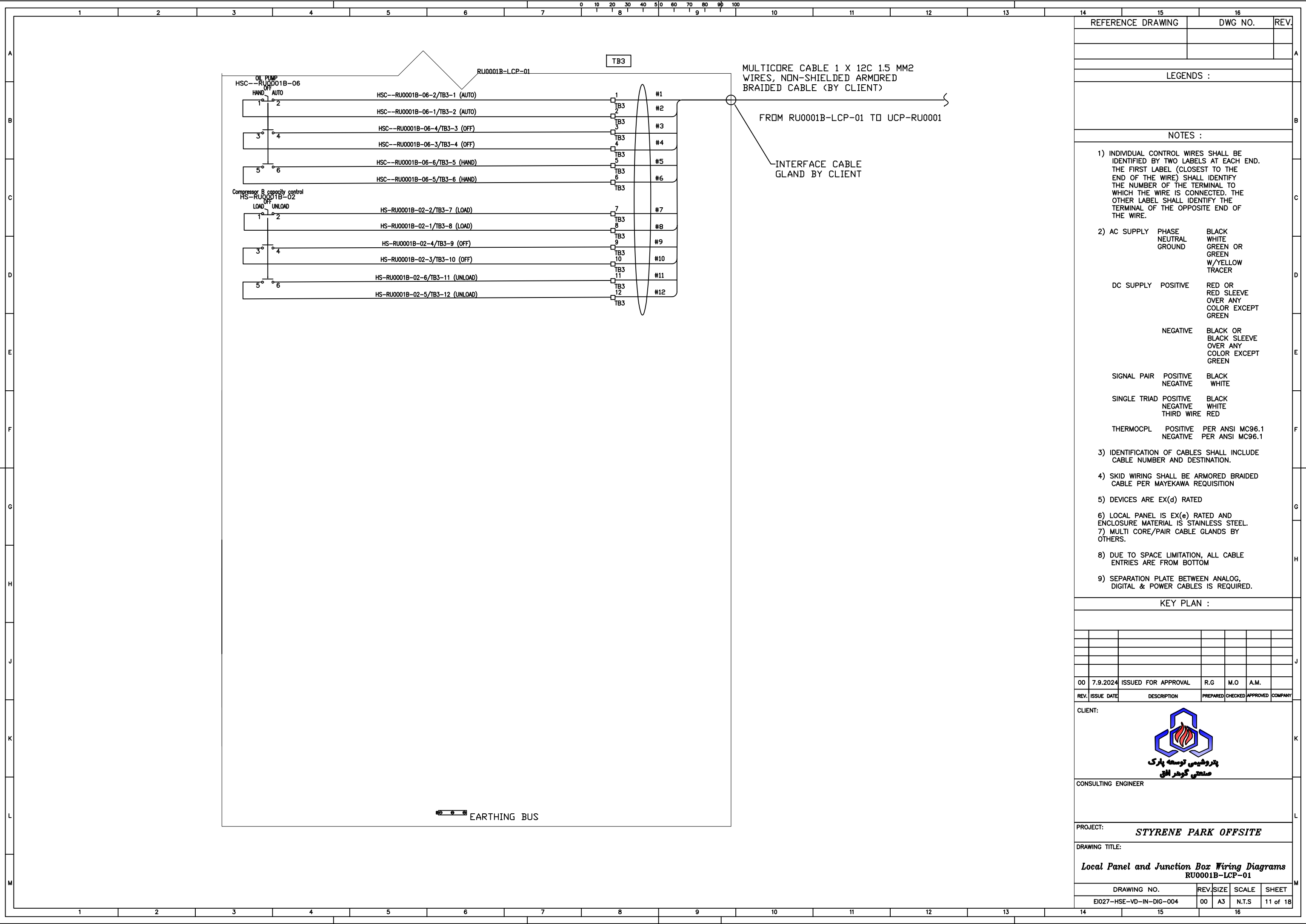

REFERENCE DRAWING	DWG NO.	REV.
LEGENDS :		
NOTES :		
<p>1) INDIVIDUAL CONTROL WIRES SHALL BE IDENTIFIED BY TWO LABELS AT EACH END. THE FIRST LABEL (CLOSEST TO THE END OF THE WIRE) SHALL IDENTIFY THE NUMBER OF THE TERMINAL TO WHICH THE WIRE IS CONNECTED. THE OTHER LABEL SHALL IDENTIFY THE TERMINAL OF THE OPPOSITE END OF THE WIRE.</p> <p>2) AC SUPPLY PHASE  NEUTRAL  GROUND  DC SUPPLY POSITIVE  NEGATIVE  SIGNAL PAIR POSITIVE  NEGATIVE  SINGLE TRIAD POSITIVE  NEGATIVE  THIRD WIRE  THERMOCP L POSITIVE  NEGATIVE</p> <p>BLACK  WHITE  GREEN OR  GREEN  W/YELLOW  TRACER  RED OR  RED SLEEVE  OVER ANY  COLOR EXCEPT  GREEN  BLACK OR  BLACK SLEEVE  OVER ANY  COLOR EXCEPT  GREEN  BLACK  WHITE  PER ANSI MC96.1  PER ANSI MC96.1</p>		
<p>3) IDENTIFICATION OF CABLES SHALL INCLUDE CABLE NUMBER AND DESTINATION.</p> <p>4) SKID WIRING SHALL BE ARMORED BRAIDED CABLE PER MAYEKAWA REQUISITION</p> <p>5) DEVICES ARE EX(d) RATED</p> <p>6) LOCAL PANEL IS EX(e) RATED AND ENCLOSURE MATERIAL IS STAINLESS STEEL.</p> <p>7) MULTI CORE/PAIR CABLE GLANDS BY OTHERS.</p> <p>8) DUE TO SPACE LIMITATION, ALL CABLE ENTRIES ARE FROM BOTTOM</p> <p>9) SEPARATION PLATE BETWEEN ANALOG, DIGITAL &amp; POWER CABLES IS REQUIRED.</p>		

KEY PLAN :					

REV.	ISSUE DATE	DESCRIPTION	PREPARED	CHECKED	APPROVED	COMPANY
00	7.9.2024	ISSUED FOR APPROVAL	R.G	M.O	A.M.	



CONSULTING ENGINEER

PROJECT: **STYRENE PARK OFFSITE**

DRAWING TITLE:  
**Local Panel and Junction Box Wiring Diagrams  
RU0001B-LCP-01**

DRAWING NO.	REV.	SIZE	SCALE	SHEET
E027-HSE-YD-IN-DIG-004	00	A3	N.T.S	11 of 18

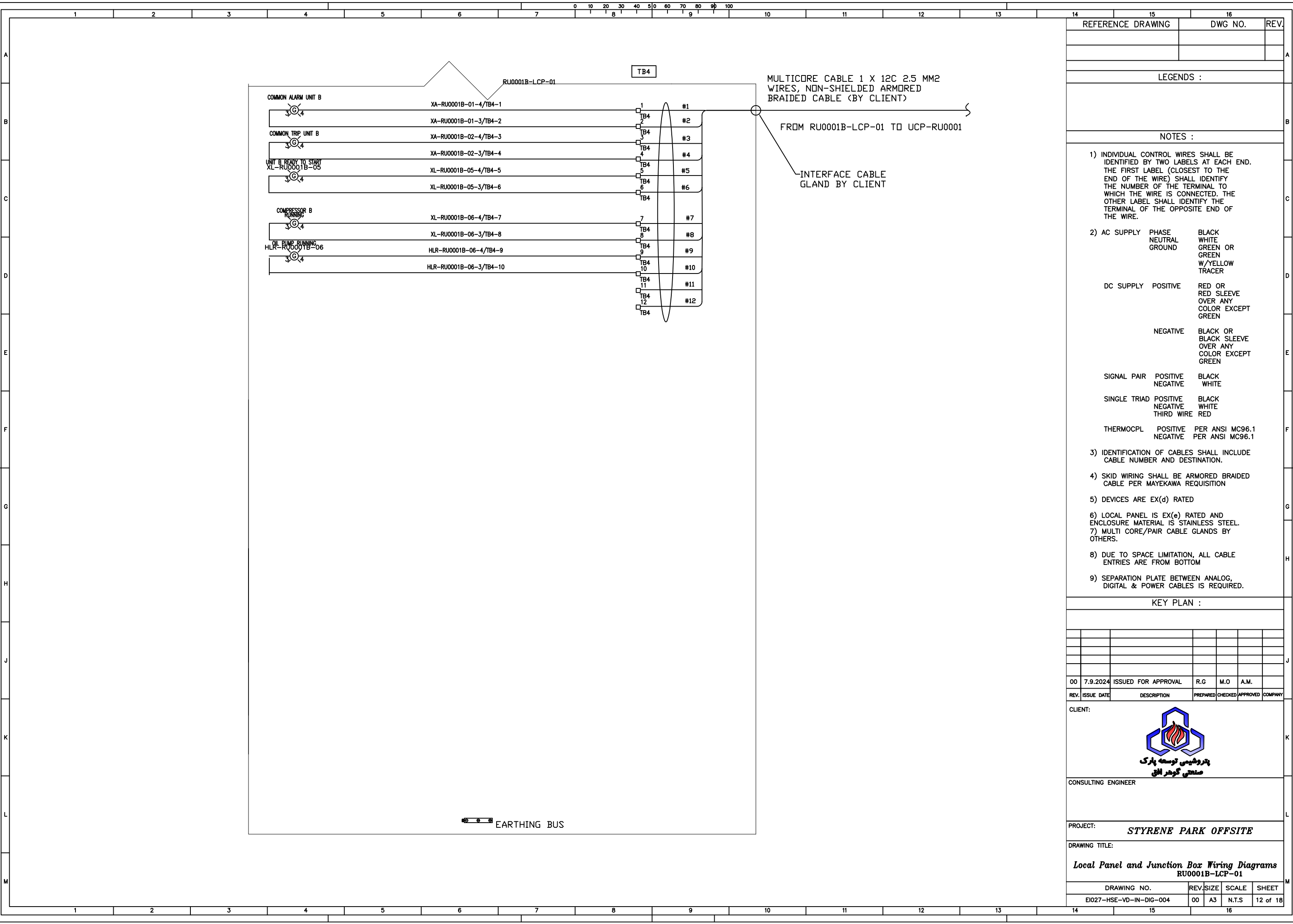

REFERENCE DRAWING	DWG NO.	REV.

LEGENDS :

- NOTES :
- INDIVIDUAL CONTROL WIRES SHALL BE IDENTIFIED BY TWO LABELS AT EACH END. THE FIRST LABEL (CLOSEST TO THE END OF THE WIRE) SHALL IDENTIFY THE NUMBER OF THE TERMINAL TO WHICH THE WIRE IS CONNECTED. THE OTHER LABEL SHALL IDENTIFY THE TERMINAL OF THE OPPOSITE END OF THE WIRE.
  - AC SUPPLY PHASE: BLACK, WHITE, GREEN OR W/YELLOW TRACER  
 NEUTRAL: GREEN  
 GROUND: W/YELLOW TRACER  
 DC SUPPLY POSITIVE: RED OR RED SLEEVE OVER ANY COLOR EXCEPT GREEN  
 NEGATIVE: BLACK OR BLACK SLEEVE OVER ANY COLOR EXCEPT GREEN  
 SIGNAL PAIR POSITIVE: BLACK, NEGATIVE: WHITE  
 SINGLE TRIAD POSITIVE: BLACK, NEGATIVE: WHITE, THIRD WIRE: RED  
 THERMOCP PL POSITIVE: PER ANSI MC96.1, NEGATIVE: PER ANSI MC96.1
  - IDENTIFICATION OF CABLES SHALL INCLUDE CABLE NUMBER AND DESTINATION.
  - SKID WIRING SHALL BE ARMORED BRAIDED CABLE PER MAYEKAWA REQUISITION
  - DEVICES ARE EX(d) RATED
  - LOCAL PANEL IS EX(e) RATED AND ENCLOSURE MATERIAL IS STAINLESS STEEL.
  - MULTI CORE/PAIR CABLE GLANDS BY OTHERS.
  - DUE TO SPACE LIMITATION, ALL CABLE ENTRIES ARE FROM BOTTOM
  - SEPARATION PLATE BETWEEN ANALOG, DIGITAL & POWER CABLES IS REQUIRED.

KEY PLAN :

00	7.9.2024	ISSUED FOR APPROVAL	R.G	M.O	A.M.	
REV.	ISSUE DATE	DESCRIPTION	PREPARED	CHECKED	APPROVED	COMPANY



CONSULTING ENGINEER

PROJECT: **STYRENE PARK OFFSITE**

DRAWING TITLE:  
**Local Panel and Junction Box Wiring Diagrams  
RU0001B-LCP-01**

DRAWING NO.	REV.	SIZE	SCALE	SHEET
EI027-HSE-VD-IN-DIG-004	00	A3	N.T.S	12 of 18

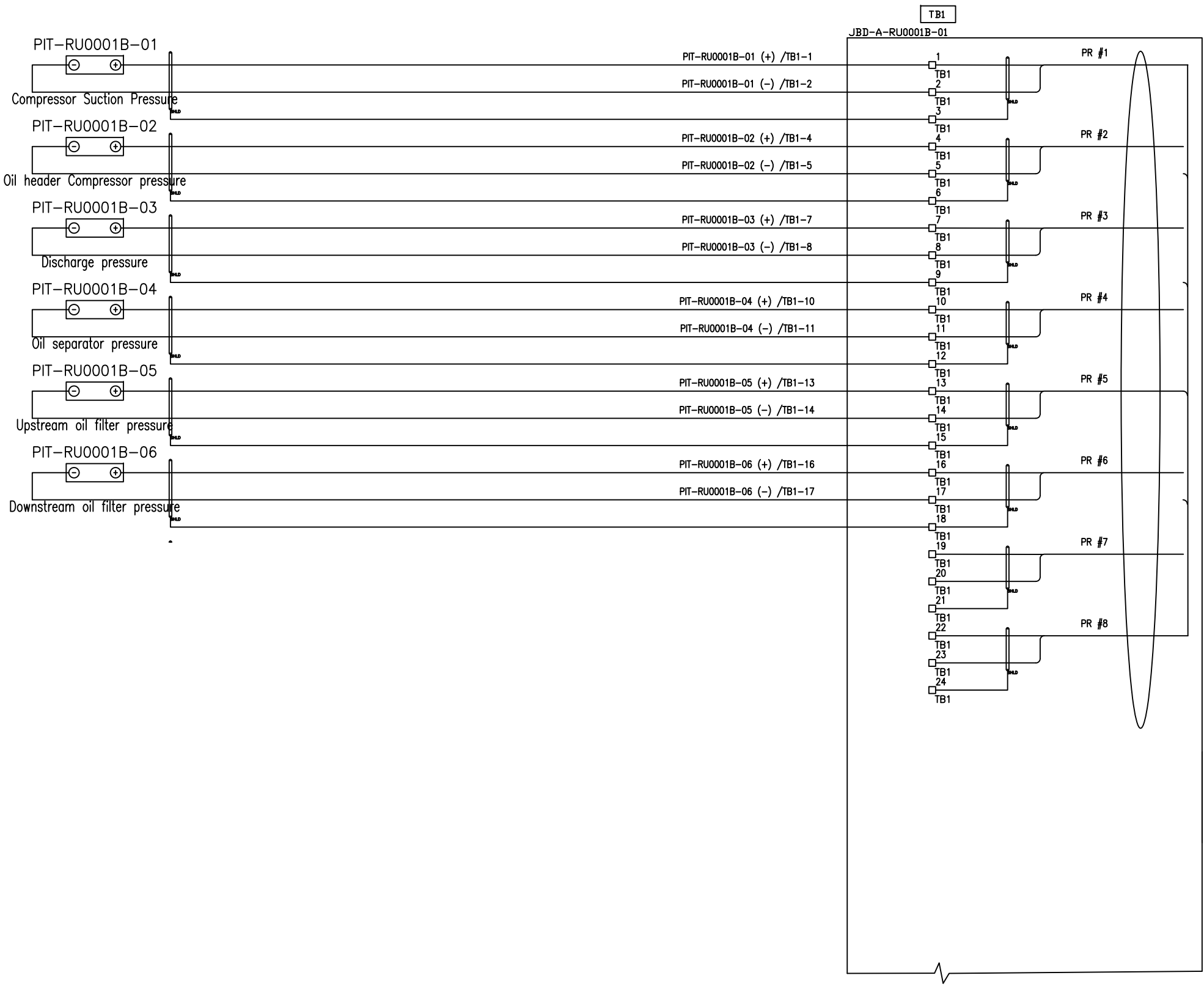

14	15	16
REFERENCE DRAWING	DWG NO.	REV.

LEGENDS :

NOTES :

- INDIVIDUAL CONTROL WIRES SHALL BE IDENTIFIED BY TWO LABELS AT EACH END. THE FIRST LABEL (CLOSEST TO THE END OF THE WIRE) SHALL IDENTIFY THE NUMBER OF THE TERMINAL TO WHICH THE WIRE IS CONNECTED. THE OTHER LABEL SHALL IDENTIFY THE TERMINAL OF THE OPPOSITE END OF THE WIRE.
- AC SUPPLY PHASE: BLACK, WHITE, GREEN OR W/YELLOW TRACER  
 NEUTRAL: GREEN  
 GROUND: W/YELLOW TRACER  
 DC SUPPLY POSITIVE: RED OR RED SLEEVE OVER ANY COLOR EXCEPT GREEN  
 NEGATIVE: BLACK OR BLACK SLEEVE OVER ANY COLOR EXCEPT GREEN  
 SIGNAL PAIR POSITIVE: BLACK, NEGATIVE: WHITE  
 SINGLE TRIAD POSITIVE: BLACK, NEGATIVE: WHITE, THIRD WIRE: RED  
 THERMOCP L POSITIVE: PER ANSI MC96.1, NEGATIVE: PER ANSI MC96.1
- IDENTIFICATION OF CABLES SHALL INCLUDE CABLE NUMBER AND DESTINATION.
- SKID WIRING SHALL BE ARMORED BRAIDED CABLE PER MAYEKAWA REQUISITION
- DEVICES ARE EX(i)a RATED
- JUNCTION BOX IS EX(e) RATED AND ENCLOSURE MATERIAL IS STAINLESS STEEL.
- MULTI CORE/PAIR CABLE GLANDS BY OTHERS.
- DUE TO SPACE LIMITATION, ALL CABLE ENTRIES ARE FROM BOTTOM
- SEPARATION PLATE BETWEEN ANALOG, DIGITAL & POWER CABLES IS REQUIRED.

KEY PLAN :

00	7.9.2024	ISSUED FOR APPROVAL	R.G	M.O	A.M.	
REV.	ISSUE DATE	DESCRIPTION	PREPARED	CHECKED	APPROVED	COMPANY

CLIENT:

CONSULTING ENGINEER

PROJECT: **STYRENE PARK OFFSITE**

DRAWING TITLE: **Local Panel and Junction Box Wiring Diagrams**  
**JBD-A-RU0001A-01**

DRAWING NO.	REV.	SIZE	SCALE	SHEET
EI027-HSE-VD-IN-DIG-004	00	A3	N.T.S	13 of 18

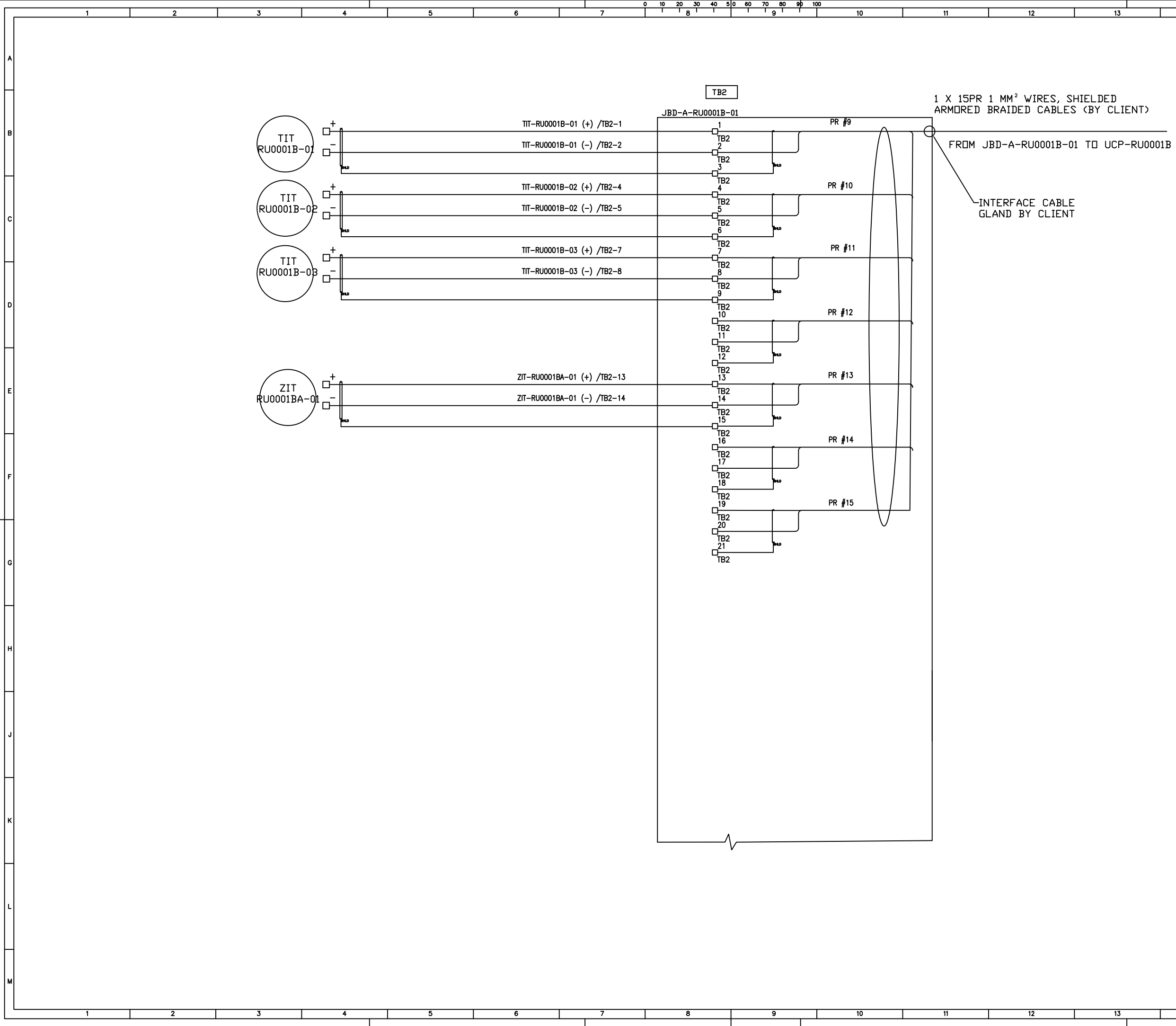

REFERENCE DRAWING	DWG NO.	REV.

LEGENDS :

- NOTES :
- INDIVIDUAL CONTROL WIRES SHALL BE IDENTIFIED BY TWO LABELS AT EACH END. THE FIRST LABEL (CLOSEST TO THE END OF THE WIRE) SHALL IDENTIFY THE NUMBER OF THE TERMINAL TO WHICH THE WIRE IS CONNECTED. THE OTHER LABEL SHALL IDENTIFY THE TERMINAL OF THE OPPOSITE END OF THE WIRE.
  - AC SUPPLY PHASE NEUTRAL GROUND BLACK WHITE GREEN OR GREEN W/YELLOW TRACER
  - DC SUPPLY POSITIVE RED OR RED SLEEVE OVER ANY COLOR EXCEPT GREEN
  - NEGATIVE BLACK OR BLACK SLEEVE OVER ANY COLOR EXCEPT GREEN
  - SIGNAL PAIR POSITIVE BLACK NEGATIVE WHITE
  - SINGLE TRIAD POSITIVE BLACK NEGATIVE WHITE THIRD WIRE RED
  - THERMOCP L POSITIVE PER ANSI MC96.1 NEGATIVE PER ANSI MC96.1
  - IDENTIFICATION OF CABLES SHALL INCLUDE CABLE NUMBER AND DESTINATION.
  - SKID WIRING SHALL BE ARMORED BRAIDED CABLE PER MAYEKAWA REQUISITION
  - DEVICES ARE EX(i)a RATED
  - JUNCTION BOX IS EX(e) RATED AND ENCLOSURE MATERIAL IS STAINLESS STEEL.
  - MULTI CORE/PAIR CABLE GLANDS BY OTHERS.
  - DUE TO SPACE LIMITATION, ALL CABLE ENTRIES ARE FROM BOTTOM
  - SEPARATION PLATE BETWEEN ANALOG, DIGITAL & POWER CABLES IS REQUIRED.

KEY PLAN :

00	7.9.2024	ISSUED FOR APPROVAL	R.G	M.O	A.M.	
REV.	ISSUE DATE	DESCRIPTION	PREPARED	CHECKED	APPROVED	COMPANY



CONSULTING ENGINEER

PROJECT: **STYRENE PARK OFFSITE**

DRAWING TITLE:  
**Local Panel and Junction Box Wiring Diagrams  
JBD-A-RU0001A-01**

DRAWING NO.	REV.	SIZE	SCALE	SHEET
EI027-HSE-VD-IN-DIG-004	00	A3	N.T.S	14 of 18

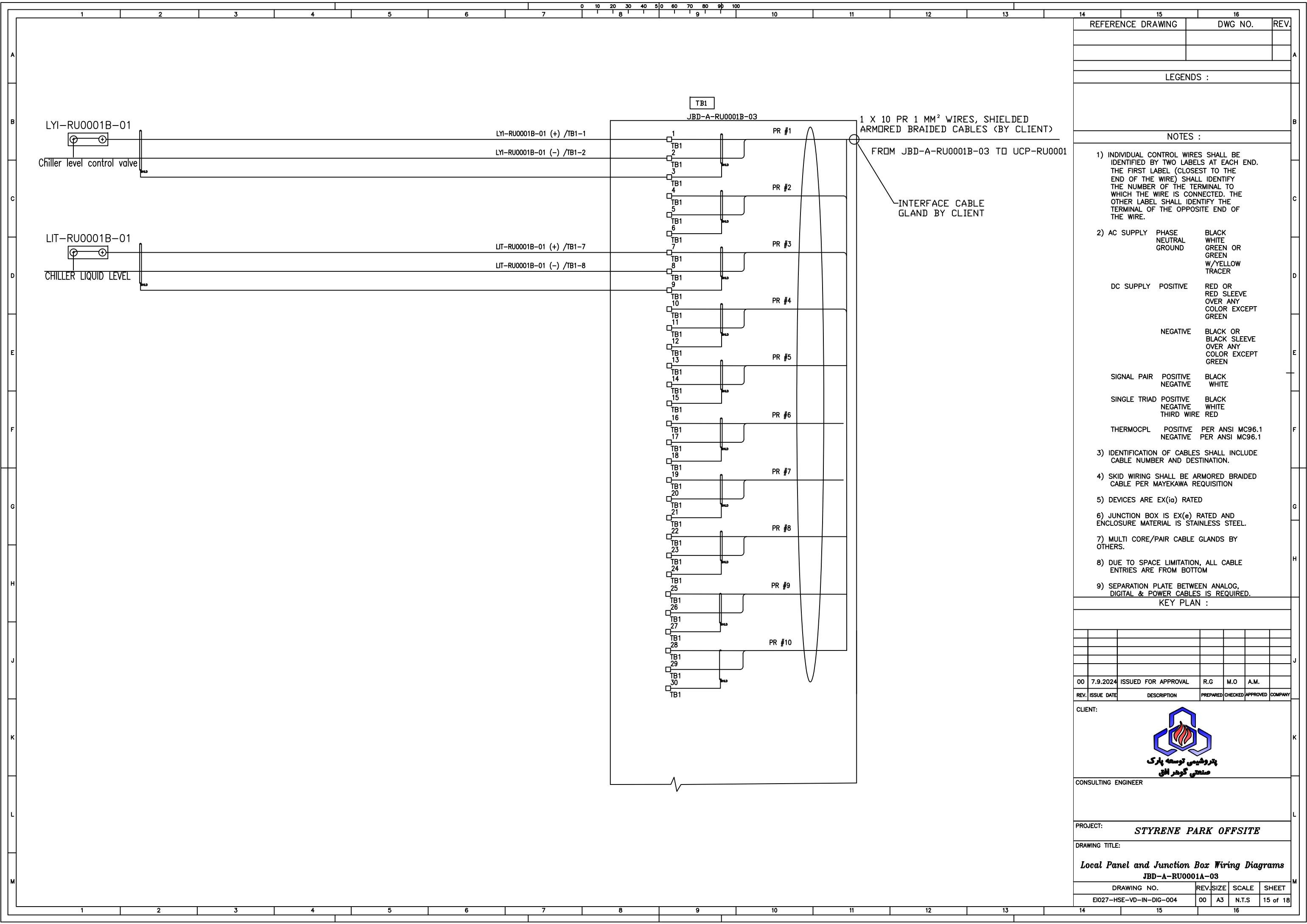

REFERENCE DRAWING	DWG NO.	REV.

LEGENDS :

NOTES :

- 1) INDIVIDUAL CONTROL WIRES SHALL BE IDENTIFIED BY TWO LABELS AT EACH END. THE FIRST LABEL (CLOSEST TO THE END OF THE WIRE) SHALL IDENTIFY THE NUMBER OF THE TERMINAL TO WHICH THE WIRE IS CONNECTED. THE OTHER LABEL SHALL IDENTIFY THE TERMINAL OF THE OPPOSITE END OF THE WIRE.
- 2) AC SUPPLY
 

PHASE	BLACK
NEUTRAL	WHITE
GROUND	GREEN OR GREEN W/YELLOW TRACER

DC SUPPLY POSITIVE	RED OR RED SLEEVE OVER ANY COLOR EXCEPT GREEN
NEGATIVE	BLACK OR BLACK SLEEVE OVER ANY COLOR EXCEPT GREEN

SIGNAL PAIR POSITIVE	BLACK
NEGATIVE	WHITE

SINGLE TRIAD POSITIVE	BLACK
NEGATIVE	WHITE
THIRD WIRE	RED

THERMOCP	POSITIVE PER ANSI MC96.1
NEGATIVE	PER ANSI MC96.1
- 3) IDENTIFICATION OF CABLES SHALL INCLUDE CABLE NUMBER AND DESTINATION.
- 4) SKID WIRING SHALL BE ARMORED BRAIDED CABLE PER MAYEKAWA REQUISITION
- 5) DEVICES ARE EX(i)a RATED
- 6) JUNCTION BOX IS EX(e) RATED AND ENCLOSURE MATERIAL IS STAINLESS STEEL.
- 7) MULTI CORE/PAIR CABLE GLANDS BY OTHERS.
- 8) DUE TO SPACE LIMITATION, ALL CABLE ENTRIES ARE FROM BOTTOM
- 9) SEPARATION PLATE BETWEEN ANALOG, DIGITAL & POWER CABLES IS REQUIRED.

KEY PLAN :

00	7.9.2024	ISSUED FOR APPROVAL	R.G	M.O	A.M.	
REV.	ISSUE DATE	DESCRIPTION	PREPARED	CHECKED	APPROVED	COMPANY

CLIENT:

CONSULTING ENGINEER

PROJECT: **STYRENE PARK OFFSITE**

DRAWING TITLE: **Local Panel and Junction Box Wiring Diagrams**  
**JBD-A-RU0001A-03**

DRAWING NO.	REV.	SIZE	SCALE	SHEET
EI027-HSE-VD-IN-DIG-004	00	A3	N.T.S	15 of 18

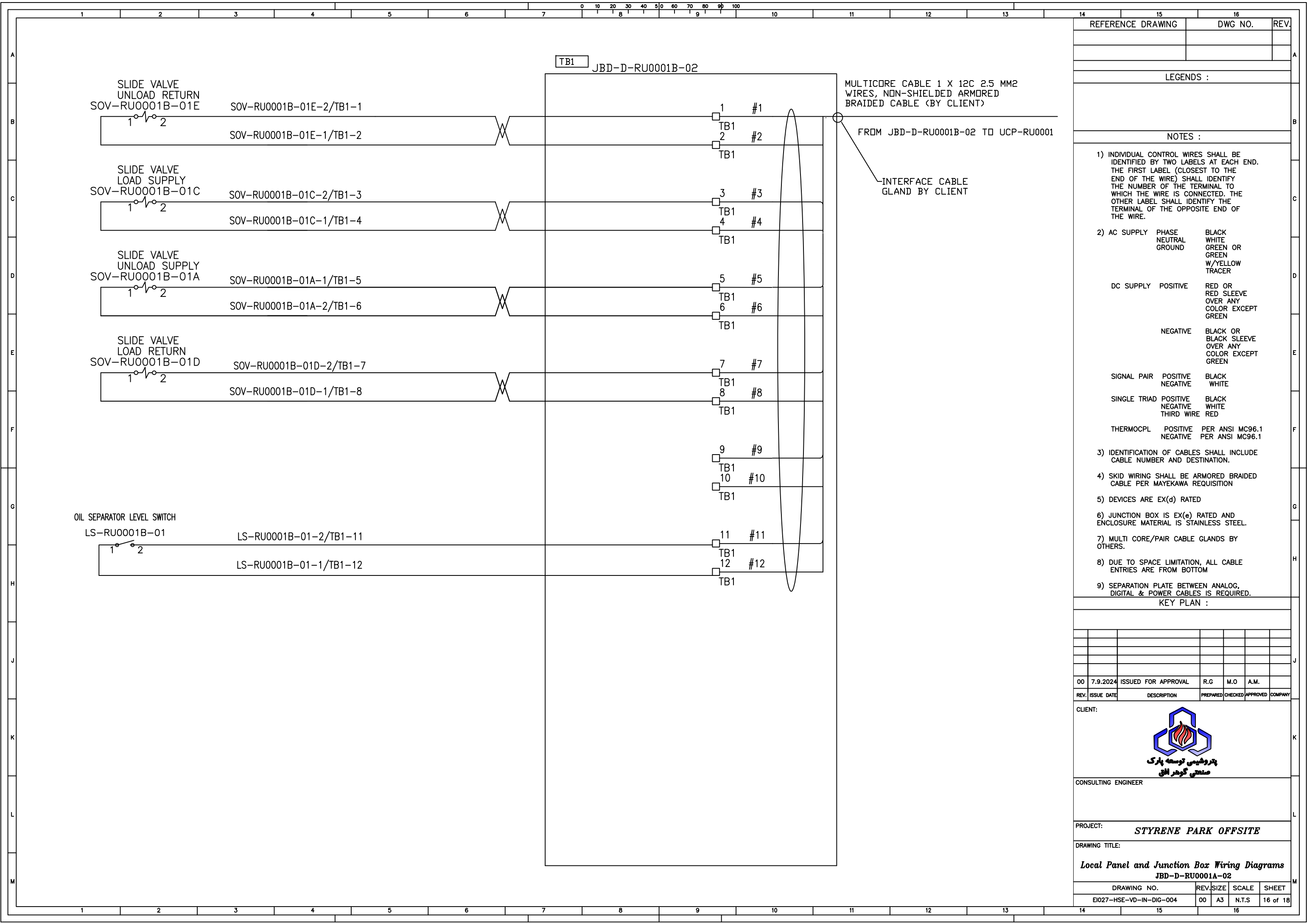

15	16	REV.
REFERENCE DRAWING	DWG NO.	
LEGENDS :		
NOTES :		

- 1) INDIVIDUAL CONTROL WIRES SHALL BE IDENTIFIED BY TWO LABELS AT EACH END. THE FIRST LABEL (CLOSEST TO THE END OF THE WIRE) SHALL IDENTIFY THE NUMBER OF THE TERMINAL TO WHICH THE WIRE IS CONNECTED. THE OTHER LABEL SHALL IDENTIFY THE TERMINAL OF THE OPPOSITE END OF THE WIRE.
- 2) AC SUPPLY PHASE NEUTRAL GROUND  
 DC SUPPLY POSITIVE  
 NEGATIVE  
 SIGNAL PAIR POSITIVE NEGATIVE  
 SINGLE TRIAD POSITIVE NEGATIVE THIRD WIRE  
 THERMOCP L POSITIVE NEGATIVE
- 3) IDENTIFICATION OF CABLES SHALL INCLUDE CABLE NUMBER AND DESTINATION.
- 4) SKID WIRING SHALL BE ARMORED BRAIDED CABLE PER MAYEKAWA REQUISITION
- 5) DEVICES ARE EX(d) RATED
- 6) JUNCTION BOX IS EX(e) RATED AND ENCLOSURE MATERIAL IS STAINLESS STEEL.
- 7) MULTI CORE/PAIR CABLE GLANDS BY OTHERS.
- 8) DUE TO SPACE LIMITATION, ALL CABLE ENTRIES ARE FROM BOTTOM
- 9) SEPARATION PLATE BETWEEN ANALOG, DIGITAL & POWER CABLES IS REQUIRED.

KEY PLAN :					

00	7.9.2024	ISSUED FOR APPROVAL	R.G	M.O	A.M.	
REV.	ISSUE DATE	DESCRIPTION	PREPARED	CHECKED	APPROVED	COMPANY

CLIENT:

CONSULTING ENGINEER

PROJECT: **STYRENE PARK OFFSITE**

DRAWING TITLE:

**Local Panel and Junction Box Wiring Diagrams**  
**JBD-D-RU0001A-02**

DRAWING NO.	REV.	SCALE	SHEET
EI027-HSE-VD-IN-DIG-004	00	A3 N.T.S	16 of 18

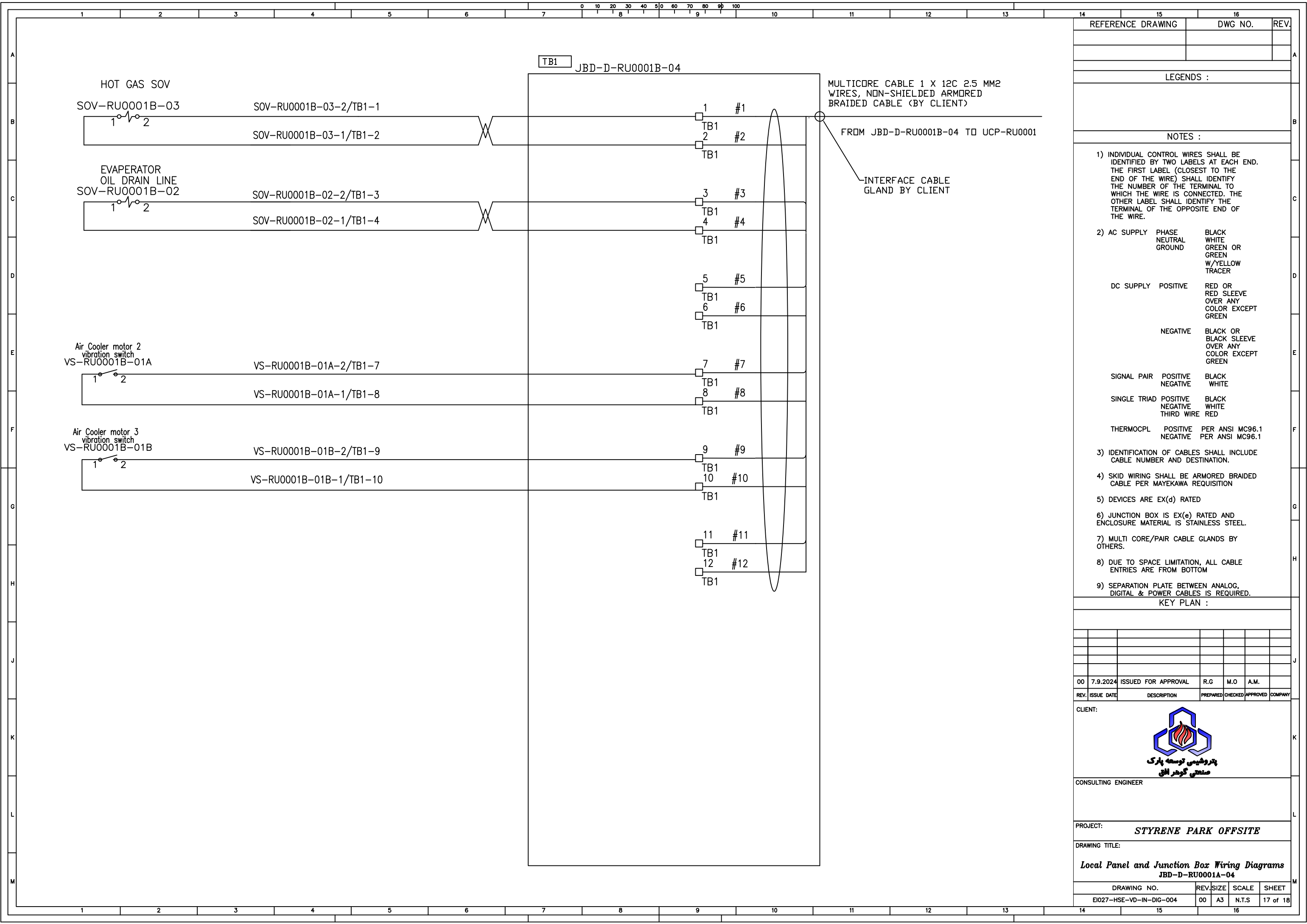

REFERENCE DRAWING	DWG NO.	REV.

LEGENDS :

NOTES :

- INDIVIDUAL CONTROL WIRES SHALL BE IDENTIFIED BY TWO LABELS AT EACH END. THE FIRST LABEL (CLOSEST TO THE END OF THE WIRE) SHALL IDENTIFY THE NUMBER OF THE TERMINAL TO WHICH THE WIRE IS CONNECTED. THE OTHER LABEL SHALL IDENTIFY THE TERMINAL OF THE OPPOSITE END OF THE WIRE.
- AC SUPPLY PHASE NEUTRAL GROUND  
BLACK  
WHITE  
GREEN OR GREEN W/YELLOW TRACER
- DC SUPPLY POSITIVE  
RED OR RED SLEEVE OVER ANY COLOR EXCEPT GREEN
- NEGATIVE  
BLACK OR BLACK SLEEVE OVER ANY COLOR EXCEPT GREEN
- SIGNAL PAIR POSITIVE NEGATIVE  
BLACK WHITE
- SINGLE TRIAD POSITIVE NEGATIVE THIRD WIRE  
BLACK WHITE RED
- THERMOPL POSITIVE NEGATIVE  
PER ANSI MC96.1 PER ANSI MC96.1
- IDENTIFICATION OF CABLES SHALL INCLUDE CABLE NUMBER AND DESTINATION.
- SKID WIRING SHALL BE ARMORED BRAIDED CABLE PER MAYEKAWA REQUISITION
- DEVICES ARE EX(d) RATED
- JUNCTION BOX IS EX(e) RATED AND ENCLOSURE MATERIAL IS STAINLESS STEEL.
- MULTI CORE/PAIR CABLE GLANDS BY OTHERS.
- DUE TO SPACE LIMITATION, ALL CABLE ENTRIES ARE FROM BOTTOM
- SEPARATION PLATE BETWEEN ANALOG, DIGITAL & POWER CABLES IS REQUIRED.

KEY PLAN :

00	7.9.2024	ISSUED FOR APPROVAL	R.G	M.O	A.M.	
REV.	ISSUE DATE	DESCRIPTION	PREPARED	CHECKED	APPROVED	COMPANY

CLIENT:

CONSULTING ENGINEER

PROJECT: **STYRENE PARK OFFSITE**

DRAWING TITLE: **Local Panel and Junction Box Wiring Diagrams JBD-D-RU0001A-04**

DRAWING NO.	REV.	SIZE	SCALE	SHEET
EI027-HSE-VD-IN-DIG-004	00	A3	N.T.S	17 of 18

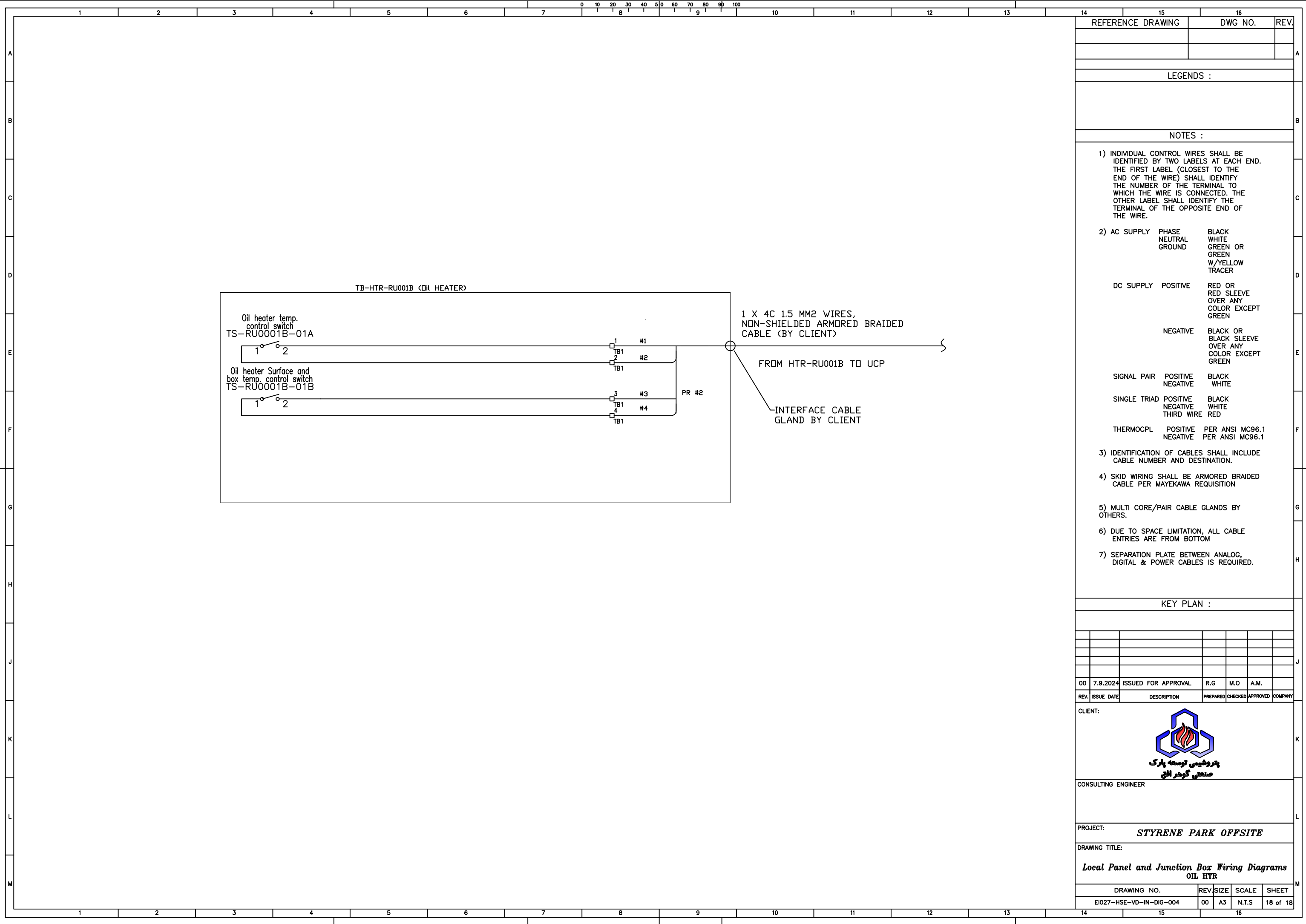

15	16	REV.														
REFERENCE DRAWING	DWG NO.															
LEGENDS :																
NOTES :																
<p>1) INDIVIDUAL CONTROL WIRES SHALL BE IDENTIFIED BY TWO LABELS AT EACH END. THE FIRST LABEL (CLOSEST TO THE END OF THE WIRE) SHALL IDENTIFY THE NUMBER OF THE TERMINAL TO WHICH THE WIRE IS CONNECTED. THE OTHER LABEL SHALL IDENTIFY THE TERMINAL OF THE OPPOSITE END OF THE WIRE.</p> <p>2) AC SUPPLY PHASE BLACK NEUTRAL WHITE GROUND GREEN OR GREEN W/YELLOW TRACER</p> <p>DC SUPPLY POSITIVE RED OR RED SLEEVE OVER ANY COLOR EXCEPT GREEN</p> <p>NEGATIVE BLACK OR BLACK SLEEVE OVER ANY COLOR EXCEPT GREEN</p> <p>SIGNAL PAIR POSITIVE BLACK NEGATIVE WHITE</p> <p>SINGLE TRIAD POSITIVE BLACK NEGATIVE WHITE THIRD WIRE RED</p> <p>THERMOPL POSITIVE PER ANSI MC96.1 NEGATIVE PER ANSI MC96.1</p> <p>3) IDENTIFICATION OF CABLES SHALL INCLUDE CABLE NUMBER AND DESTINATION.</p> <p>4) SKID WIRING SHALL BE ARMORED BRAIDED CABLE PER MAYEKAWA REQUISITION</p> <p>5) MULTI CORE/PAIR CABLE GLANDS BY OTHERS.</p> <p>6) DUE TO SPACE LIMITATION, ALL CABLE ENTRIES ARE FROM BOTTOM</p> <p>7) SEPARATION PLATE BETWEEN ANALOG, DIGITAL &amp; POWER CABLES IS REQUIRED.</p>																
KEY PLAN :																
<table border="1"> <thead> <tr> <th>REV.</th> <th>ISSUE DATE</th> <th>DESCRIPTION</th> <th>PREPARED</th> <th>CHECKED</th> <th>APPROVED</th> <th>COMPANY</th> </tr> </thead> <tbody> <tr> <td>00</td> <td>7.9.2024</td> <td>ISSUED FOR APPROVAL</td> <td>R.G</td> <td>M.O</td> <td>A.M.</td> <td></td> </tr> </tbody> </table>			REV.	ISSUE DATE	DESCRIPTION	PREPARED	CHECKED	APPROVED	COMPANY	00	7.9.2024	ISSUED FOR APPROVAL	R.G	M.O	A.M.	
REV.	ISSUE DATE	DESCRIPTION	PREPARED	CHECKED	APPROVED	COMPANY										
00	7.9.2024	ISSUED FOR APPROVAL	R.G	M.O	A.M.											
CLIENT:																
 <p>پارسیان مهندسی گروپ</p>																
CONSULTING ENGINEER																
PROJECT: <b>STYRENE PARK OFFSITE</b>																
DRAWING TITLE: <b>Local Panel and Junction Box Wiring Diagrams OIL HTR</b>																
DRAWING NO.	REV.	SIZE	SCALE	SHEET												
E027-HSE-VD-IN-DIG-004	00	A3	N.T.S	18 of 18												