



Toase-e Park Sanati Gohar Ofogh
Petrochemical Co.
**CONCEPTUAL, BASIC and DETAIL DESIGN
ENGINEERING OF STYRENE PARK OFFSITE**



Document Title: Local Panel and Junction Box Wiring Diagrams

Document No.: EI027-HSE-VD – IN– DIG– 004- R1

Rev. R1

Page 1 of 20

STYRENE PARK OFFSITE

Document Title:

Local Panel and Junction Box Wiring Diagrams

Rev.	Issued Date	DESCRIPTION	PREPARED	CHECKED	APPROVED
R1	20-07-2025	FI	F.SH	M.O	A.M
R0	11-09-2024	IFA	F.SH	M.O	A.M



Toase-eh Park Sanati Gohar Ofogh
 Petrochemical Co.
**CONCEPTUAL, BASIC and DETAIL DESIGN
 ENGINEERING OF STYRENE PARK OFFSITE**



Document Title: Local Panel and Junction Box Wiring Diagrams

Document No.: EI027-HSE-VD – IN– DIG– 004- R1

Rev. R1

Page 2 of 20

REVISION RECORD SHEET

Page Page	Revisions							Page	Revisions						
	R0	R1	R2	R3	R4	R5	R6		R0	R1	R2	R3	R4	R5	R6
1	X	X						41							
2	X	X						42							
3	X	X						43							
4	X	X						44							
5	X	X						45							
6	X	X						46							
7	X	X						47							
8	X	X						48							
9	X	X						49							
10	X	X						50							
11	X	X						51							
12	X	X						52							
13	X	X						53							
14	X	X						54							
15	X	X						55							
16	X	X						56							
17	X	X						57							
18	X	X						58							
19	X	X						59							
20	X	X						60							
21								61							
22								62							
23								63							
24								64							
25								65							
26								66							
27								67							
28								68							
29								69							
30								70							
31								71							
32								72							
33								73							
34								74							
35								75							
36								76							
37								77							
38								78							
39								79							
40								80							

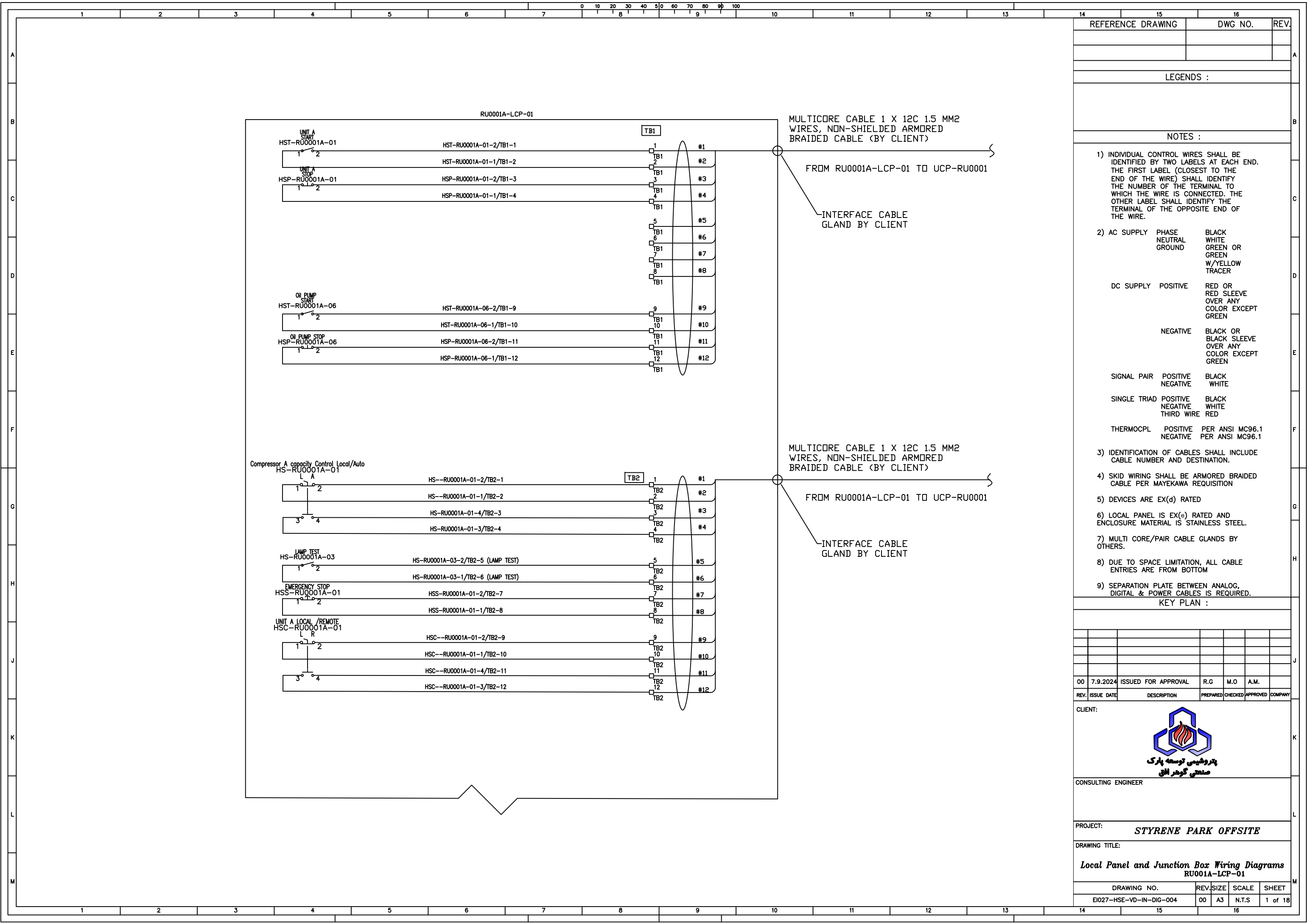

REFERENCE DRAWING	DWG NO.	REV.

LEGENDS :

- NOTES :
- INDIVIDUAL CONTROL WIRES SHALL BE IDENTIFIED BY TWO LABELS AT EACH END. THE FIRST LABEL (CLOSEST TO THE END OF THE WIRE) SHALL IDENTIFY THE NUMBER OF THE TERMINAL TO WHICH THE WIRE IS CONNECTED. THE OTHER LABEL SHALL IDENTIFY THE TERMINAL OF THE OPPOSITE END OF THE WIRE.
 - AC SUPPLY PHASE NEUTRAL GROUND BLACK WHITE GREEN OR GREEN W/YELLOW TRACER
DC SUPPLY POSITIVE RED OR RED SLEEVE OVER ANY COLOR EXCEPT GREEN
NEGATIVE BLACK OR BLACK SLEEVE OVER ANY COLOR EXCEPT GREEN
SIGNAL PAIR POSITIVE BLACK WHITE
NEGATIVE WHITE
SINGLE TRIAD POSITIVE BLACK
NEGATIVE WHITE
THIRD WIRE RED
THERMOPL POSITIVE PER ANSI MC96.1
NEGATIVE PER ANSI MC96.1
 - IDENTIFICATION OF CABLES SHALL INCLUDE CABLE NUMBER AND DESTINATION.
 - SKID WIRING SHALL BE ARMORED BRAIDED CABLE PER MAYEKAWA REQUISITION
 - DEVICES ARE EX(d) RATED
 - LOCAL PANEL IS EX(e) RATED AND ENCLOSURE MATERIAL IS STAINLESS STEEL.
 - MULTI CORE/PAIR CABLE GLANDS BY OTHERS.
 - DUE TO SPACE LIMITATION, ALL CABLE ENTRIES ARE FROM BOTTOM
 - SEPARATION PLATE BETWEEN ANALOG, DIGITAL & POWER CABLES IS REQUIRED.

KEY PLAN :

00	7.9.2024	ISSUED FOR APPROVAL	R.G	M.O	A.M.	
REV.	ISSUE DATE	DESCRIPTION	PREPARED	CHECKED	APPROVED	COMPANY





CONSULTING ENGINEER

PROJECT: **STYRENE PARK OFFSITE**

DRAWING TITLE:
**Local Panel and Junction Box Wiring Diagrams
RU0001A-LCP-01**

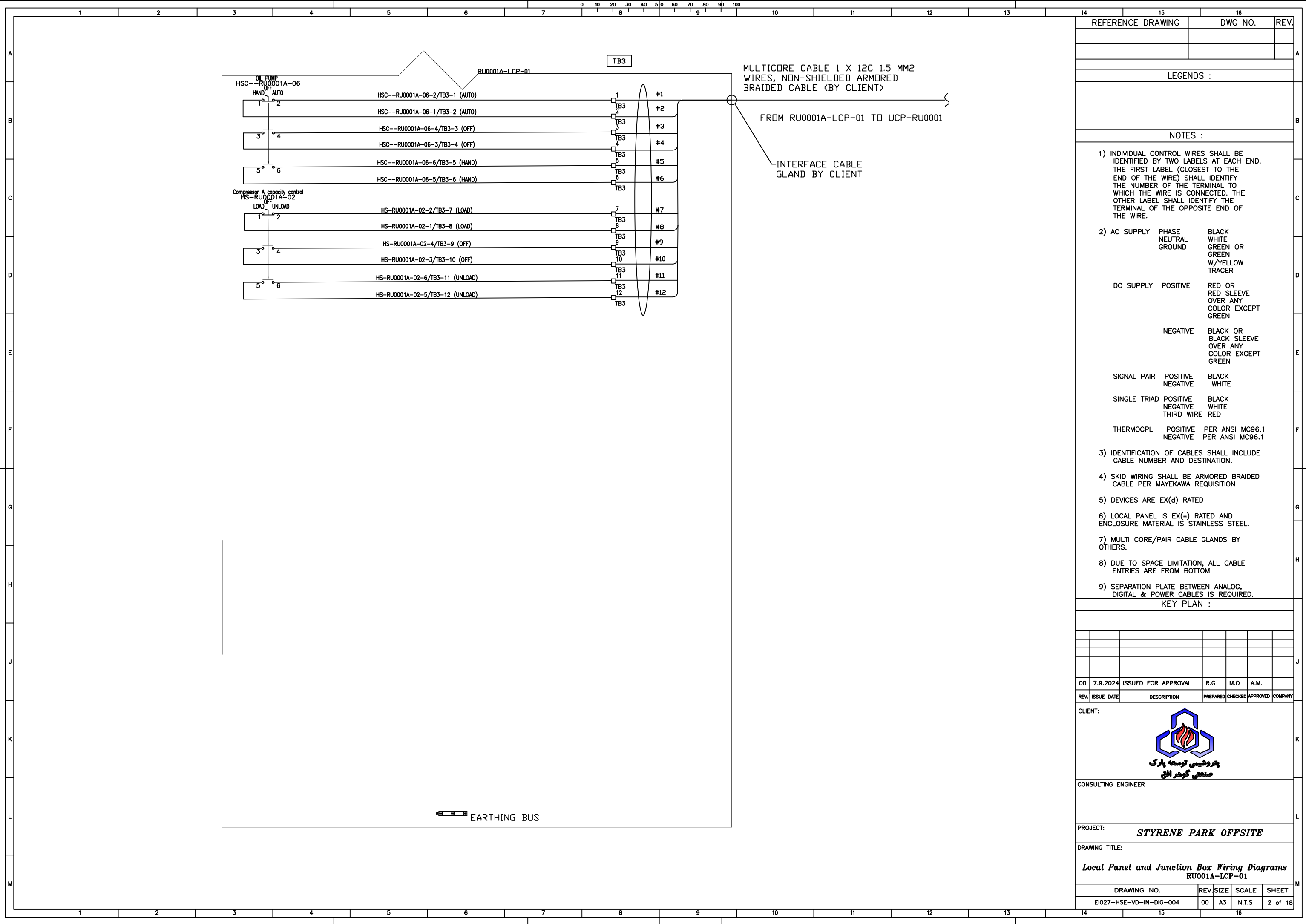
DRAWING NO.	REV.	SIZE	SCALE	SHEET
EI027-HSE-VD-IN-DIG-004	00	A3	N.T.S	1 of 18



REFERENCE DRAWING		DWG NO.		REV.																								
LEGENDS :																												
NOTES :																												
<p>1) INDIVIDUAL CONTROL WIRES SHALL BE IDENTIFIED BY TWO LABELS AT EACH END. THE FIRST LABEL (CLOSEST TO THE END OF THE WIRE) SHALL IDENTIFY THE NUMBER OF THE TERMINAL TO WHICH THE WIRE IS CONNECTED. THE OTHER LABEL SHALL IDENTIFY THE TERMINAL OF THE OPPOSITE END OF THE WIRE.</p> <p>2) AC SUPPLY PHASE NEUTRAL GROUND BLACK WHITE GREEN OR GREEN W/YELLOW TRACER</p> <p>DC SUPPLY POSITIVE NEGATIVE BLACK OR BLACK SLEEVE OVER ANY COLOR EXCEPT GREEN</p> <p>SIGNAL PAIR POSITIVE NEGATIVE BLACK WHITE</p> <p>SINGLE TRIAD POSITIVE NEGATIVE THIRD WIRE BLACK WHITE RED</p> <p>THERMOCP L POSITIVE NEGATIVE PER ANSI MC96.1 PER ANSI MC96.1</p> <p>3) IDENTIFICATION OF CABLES SHALL INCLUDE CABLE NUMBER AND DESTINATION.</p> <p>4) SKID WIRING SHALL BE ARMORED BRAIDED CABLE PER MAYEKAWA REQUISITION</p> <p>5) DEVICES ARE EX(d) RATED</p> <p>6) LOCAL PANEL IS EX(e) RATED AND ENCLOSURE MATERIAL IS STAINLESS STEEL.</p> <p>7) MULTI CORE/PAIR CABLE GLANDS BY OTHERS.</p> <p>8) DUE TO SPACE LIMITATION, ALL CABLE ENTRIES ARE FROM BOTTOM</p> <p>9) SEPARATION PLATE BETWEEN ANALOG, DIGITAL & POWER CABLES IS REQUIRED.</p>																												
KEY PLAN :																												
<table border="1"> <tr> <td> </td> <td> </td> <td> </td> <td> </td> <td> </td> <td> </td> </tr> <tr> <td> </td> <td> </td> <td> </td> <td> </td> <td> </td> <td> </td> </tr> <tr> <td> </td> <td> </td> <td> </td> <td> </td> <td> </td> <td> </td> </tr> <tr> <td> </td> <td> </td> <td> </td> <td> </td> <td> </td> <td> </td> </tr> </table>																												
00	7.9.2024	ISSUED FOR APPROVAL	R.G	M.O	A.M.																							
REV.	ISSUE DATE	DESCRIPTION	PREPARED	CHECKED	APPROVED	COMPANY																						
CLIENT:																												
 <p>پارس پتروشیمی توسعه پارک صنعتی گوهر ابق</p>																												
CONSULTING ENGINEER																												
PROJECT: STYRENE PARK OFFSITE																												
DRAWING TITLE: Local Panel and Junction Box Wiring Diagrams RU001A-LCP-01																												
DRAWING NO.		REV.	SIZE	SCALE	SHEET																							
E027-HSE-VD-IN-DIG-004		00	A3	N.T.S	2 of 18																							

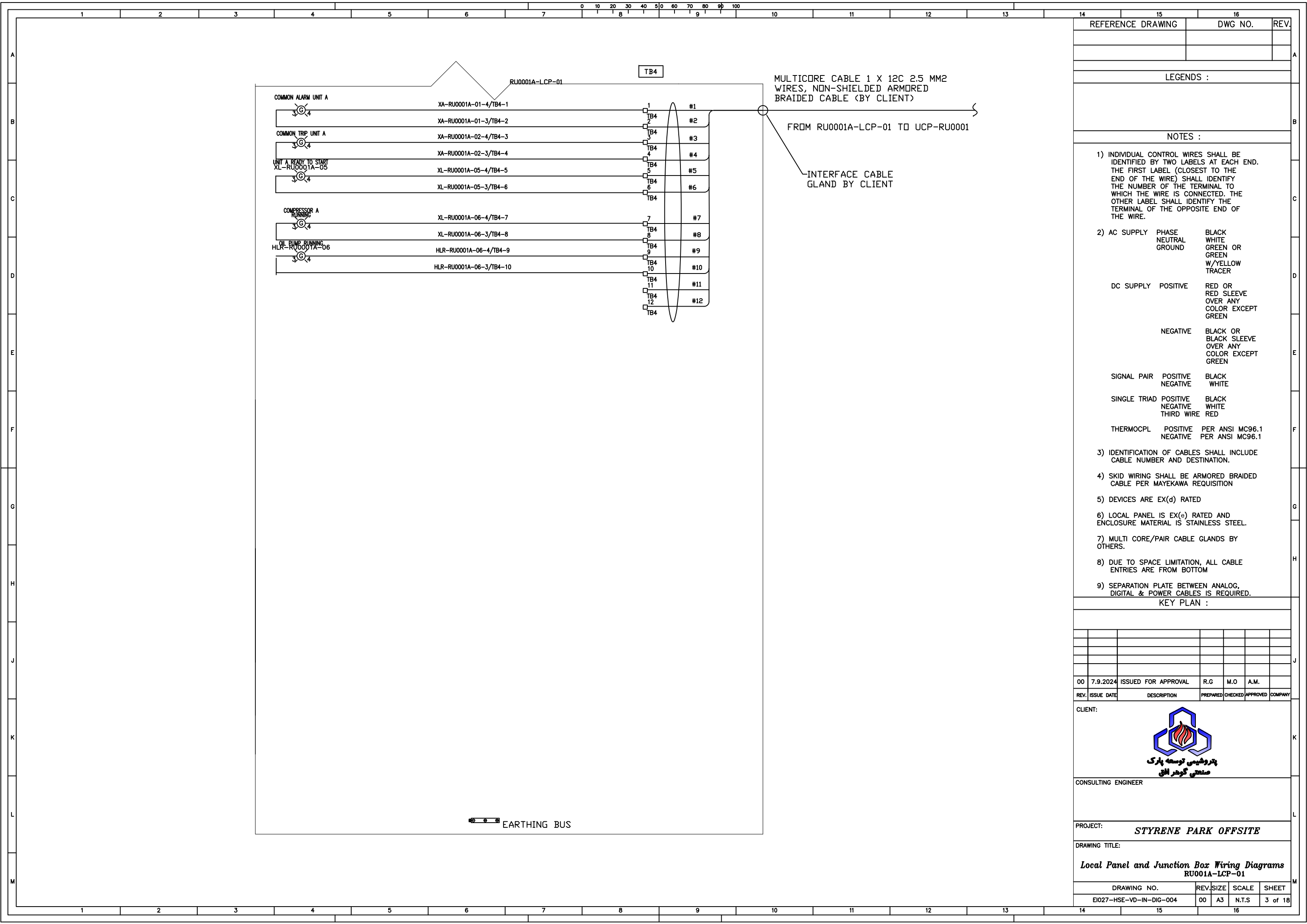

REFERENCE DRAWING	DWG NO.	REV.

LEGENDS :

- NOTES :
- INDIVIDUAL CONTROL WIRES SHALL BE IDENTIFIED BY TWO LABELS AT EACH END. THE FIRST LABEL (CLOSEST TO THE END OF THE WIRE) SHALL IDENTIFY THE NUMBER OF THE TERMINAL TO WHICH THE WIRE IS CONNECTED. THE OTHER LABEL SHALL IDENTIFY THE TERMINAL OF THE OPPOSITE END OF THE WIRE.
 - AC SUPPLY PHASE
NEUTRAL
GROUND

DC SUPPLY POSITIVE

NEGATIVE

SIGNAL PAIR POSITIVE
NEGATIVE

SINGLE TRIAD POSITIVE
NEGATIVE
THIRD WIRE RED

THERMOCP L POSITIVE
NEGATIVE
 - IDENTIFICATION OF CABLES SHALL INCLUDE CABLE NUMBER AND DESTINATION.
 - SKID WIRING SHALL BE ARMORED BRAIDED CABLE PER MAYEKAWA REQUISITION
 - DEVICES ARE EX(d) RATED
 - LOCAL PANEL IS EX(e) RATED AND ENCLOSURE MATERIAL IS STAINLESS STEEL.
 - MULTI CORE/PAIR CABLE GLANDS BY OTHERS.
 - DUE TO SPACE LIMITATION, ALL CABLE ENTRIES ARE FROM BOTTOM
 - SEPARATION PLATE BETWEEN ANALOG, DIGITAL & POWER CABLES IS REQUIRED.

KEY PLAN :

REV.	ISSUE DATE	DESCRIPTION	PREPARED	CHECKED	APPROVED	COMPANY
00	7.9.2024	ISSUED FOR APPROVAL	R.G	M.O	A.M.	



CONSULTING ENGINEER

PROJECT: **STYRENE PARK OFFSITE**

DRAWING TITLE:
**Local Panel and Junction Box Wiring Diagrams
RU001A-LCP-01**

DRAWING NO.	REV.	SIZE	SCALE	SHEET
E027-HSE-VD-IN-DIG-004	00	A3	N.T.S	3 of 18

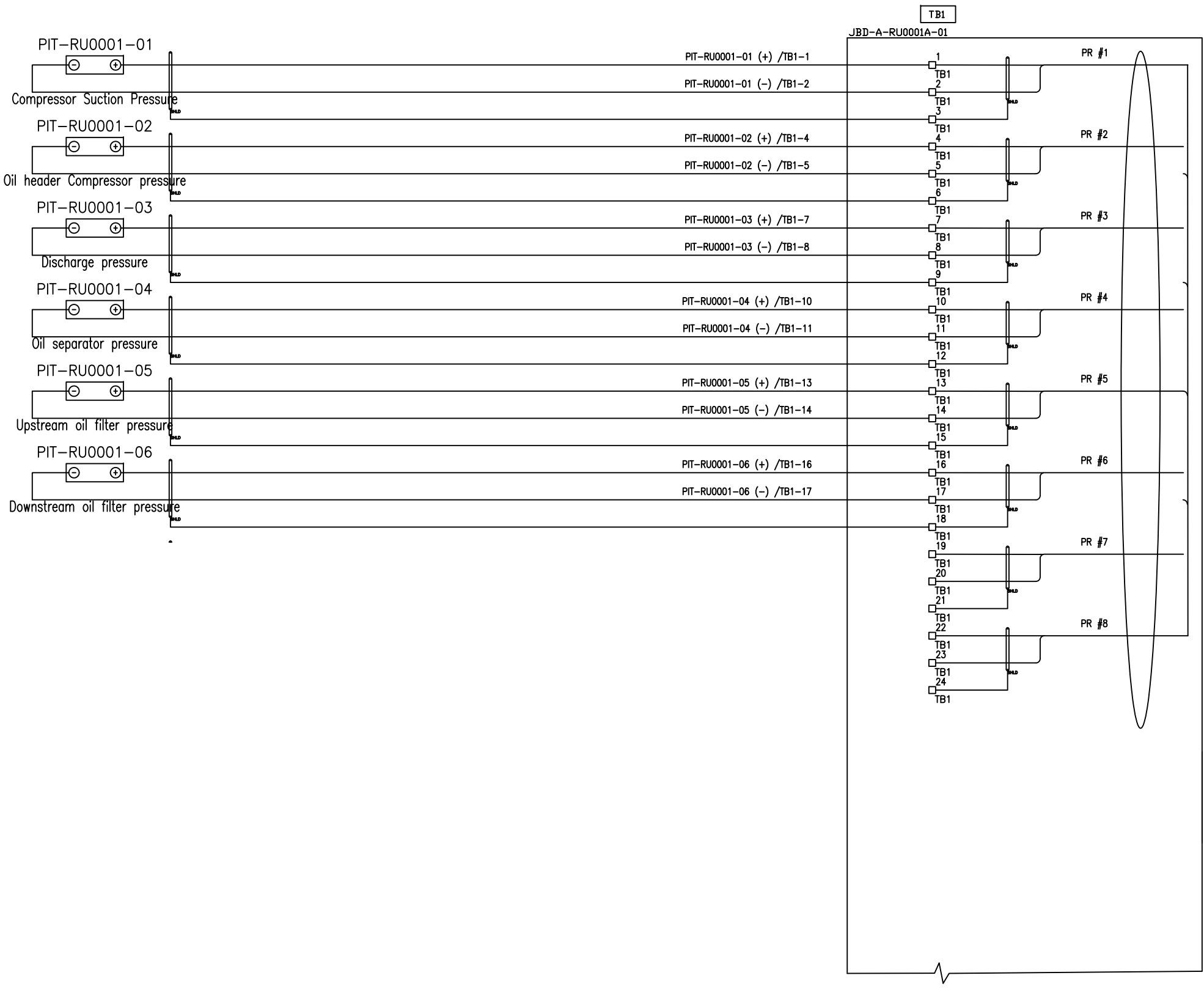

REFERENCE DRAWING	DWG NO.	REV.

LEGENDS :

NOTES :

- INDIVIDUAL CONTROL WIRES SHALL BE IDENTIFIED BY TWO LABELS AT EACH END. THE FIRST LABEL (CLOSEST TO THE END OF THE WIRE) SHALL IDENTIFY THE NUMBER OF THE TERMINAL TO WHICH THE WIRE IS CONNECTED. THE OTHER LABEL SHALL IDENTIFY THE TERMINAL OF THE OPPOSITE END OF THE WIRE.
- AC SUPPLY PHASE NEUTRAL GROUND BLACK WHITE GREEN OR GREEN W/YELLOW TRACER
DC SUPPLY POSITIVE RED OR RED SLEEVE OVER ANY COLOR EXCEPT GREEN
NEGATIVE BLACK OR BLACK SLEEVE OVER ANY COLOR EXCEPT GREEN
SIGNAL PAIR POSITIVE BLACK NEGATIVE WHITE
SINGLE TRIAD POSITIVE BLACK NEGATIVE WHITE THIRD WIRE RED
THERMOCP L POSITIVE PER ANSI MC96.1 NEGATIVE PER ANSI MC96.1
- IDENTIFICATION OF CABLES SHALL INCLUDE CABLE NUMBER AND DESTINATION.
- SKID WIRING SHALL BE ARMORED BRAIDED CABLE PER MAYEKAWA REQUISITION
- DEVICES ARE EX(i)a RATED
- JUNCTION BOX IS EX(e) RATED AND ENCLOSURE MATERIAL IS STAINLESS STEEL.
- MULTI CORE/PAIR CABLE GLANDS BY OTHERS.
- DUE TO SPACE LIMITATION, ALL CABLE ENTRIES ARE FROM BOTTOM
- SEPARATION PLATE BETWEEN ANALOG, DIGITAL & POWER CABLES IS REQUIRED.

KEY PLAN :

00	7.9.2024	ISSUED FOR APPROVAL	R.G	M.O	A.M.	
REV.	ISSUE DATE	DESCRIPTION	PREPARED	CHECKED	APPROVED	COMPANY

CLIENT:

CONSULTING ENGINEER

PROJECT: **STYRENE PARK OFFSITE**

DRAWING TITLE: **Local Panel and Junction Box Wiring Diagrams**
JBD-A-RU0001A-01

DRAWING NO.	REV.	SIZE	SCALE	SHEET
E027-HSE-VD-IN-DIG-004	00	A3	N.T.S	4 of 18

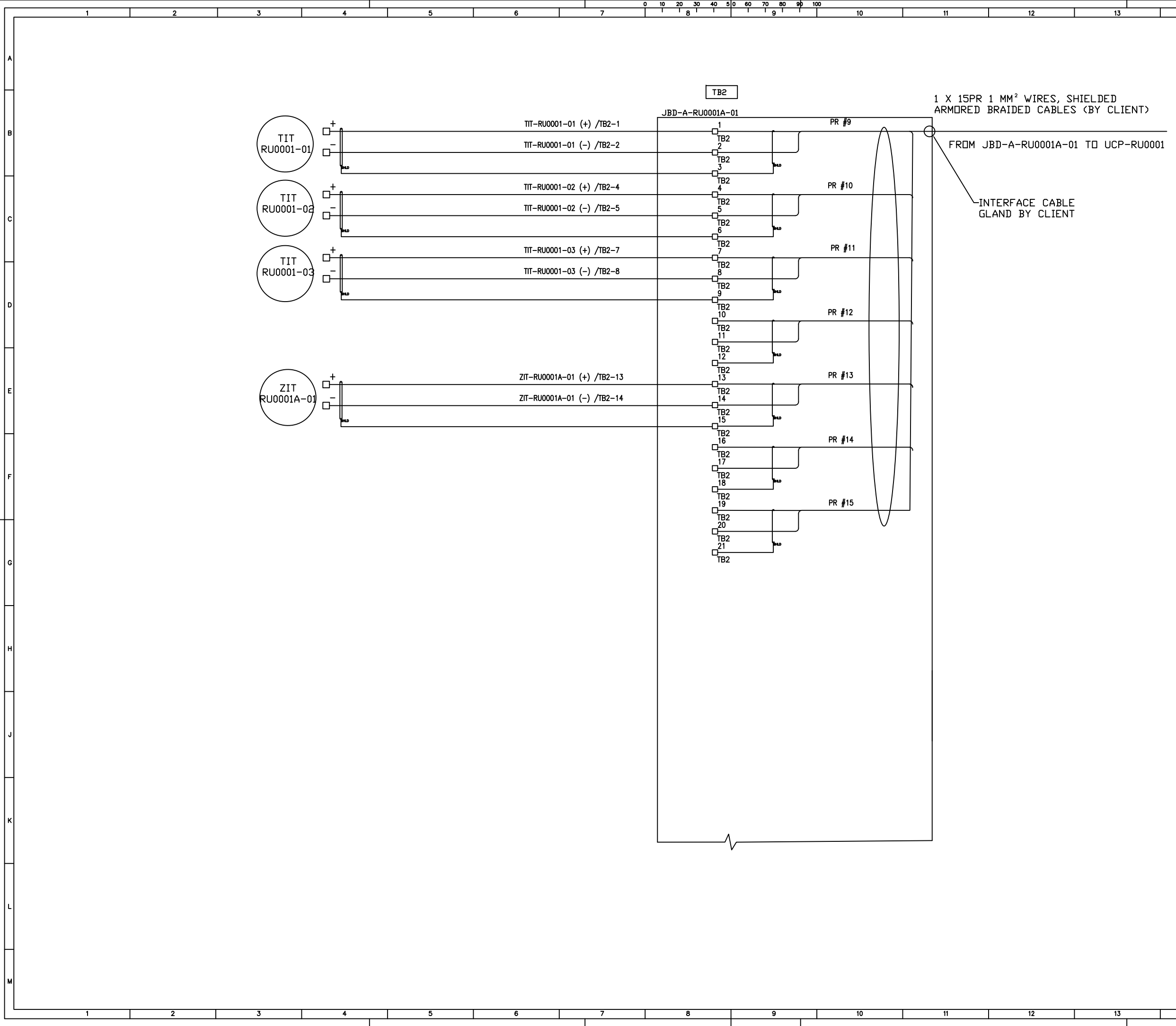

REFERENCE DRAWING	DWG NO.	REV.

LEGENDS :

- NOTES :
- INDIVIDUAL CONTROL WIRES SHALL BE IDENTIFIED BY TWO LABELS AT EACH END. THE FIRST LABEL (CLOSEST TO THE END OF THE WIRE) SHALL IDENTIFY THE NUMBER OF THE TERMINAL TO WHICH THE WIRE IS CONNECTED. THE OTHER LABEL SHALL IDENTIFY THE TERMINAL OF THE OPPOSITE END OF THE WIRE.
 - AC SUPPLY PHASE NEUTRAL GROUND BLACK WHITE GREEN OR GREEN W/YELLOW TRACER
 - DC SUPPLY POSITIVE RED OR RED SLEEVE OVER ANY COLOR EXCEPT GREEN
 - NEGATIVE BLACK OR BLACK SLEEVE OVER ANY COLOR EXCEPT GREEN
 - SIGNAL PAIR POSITIVE BLACK NEGATIVE WHITE
 - SINGLE TRIAD POSITIVE BLACK NEGATIVE WHITE THIRD WIRE RED
 - THERMOCP L POSITIVE PER ANSI MC96.1 NEGATIVE PER ANSI MC96.1
 - IDENTIFICATION OF CABLES SHALL INCLUDE CABLE NUMBER AND DESTINATION.
 - SKID WIRING SHALL BE ARMORED BRAIDED CABLE PER MAYEKAWA REQUISITION
 - DEVICES ARE EX(i)a RATED
 - JUNCTION BOX IS EX(e) RATED AND ENCLOSURE MATERIAL IS STAINLESS STEEL.
 - MULTI CORE/PAIR CABLE GLANDS BY OTHERS.
 - DUE TO SPACE LIMITATION, ALL CABLE ENTRIES ARE FROM BOTTOM
 - SEPARATION PLATE BETWEEN ANALOG, DIGITAL & POWER CABLES IS REQUIRED.

KEY PLAN :

00	7.9.2024	ISSUED FOR APPROVAL	R.G	M.O	A.M.	
REV.	ISSUE DATE	DESCRIPTION	PREPARED	CHECKED	APPROVED	COMPANY



CONSULTING ENGINEER

PROJECT: **STYRENE PARK OFFSITE**

DRAWING TITLE:
**Local Panel and Junction Box Wiring Diagrams
JBD-A-RU0001A-01**

DRAWING NO.	REV.	SCALE	SHEET
EI027-HSE-VD-IN-DIG-004	00	A3 N.T.S	5 of 18

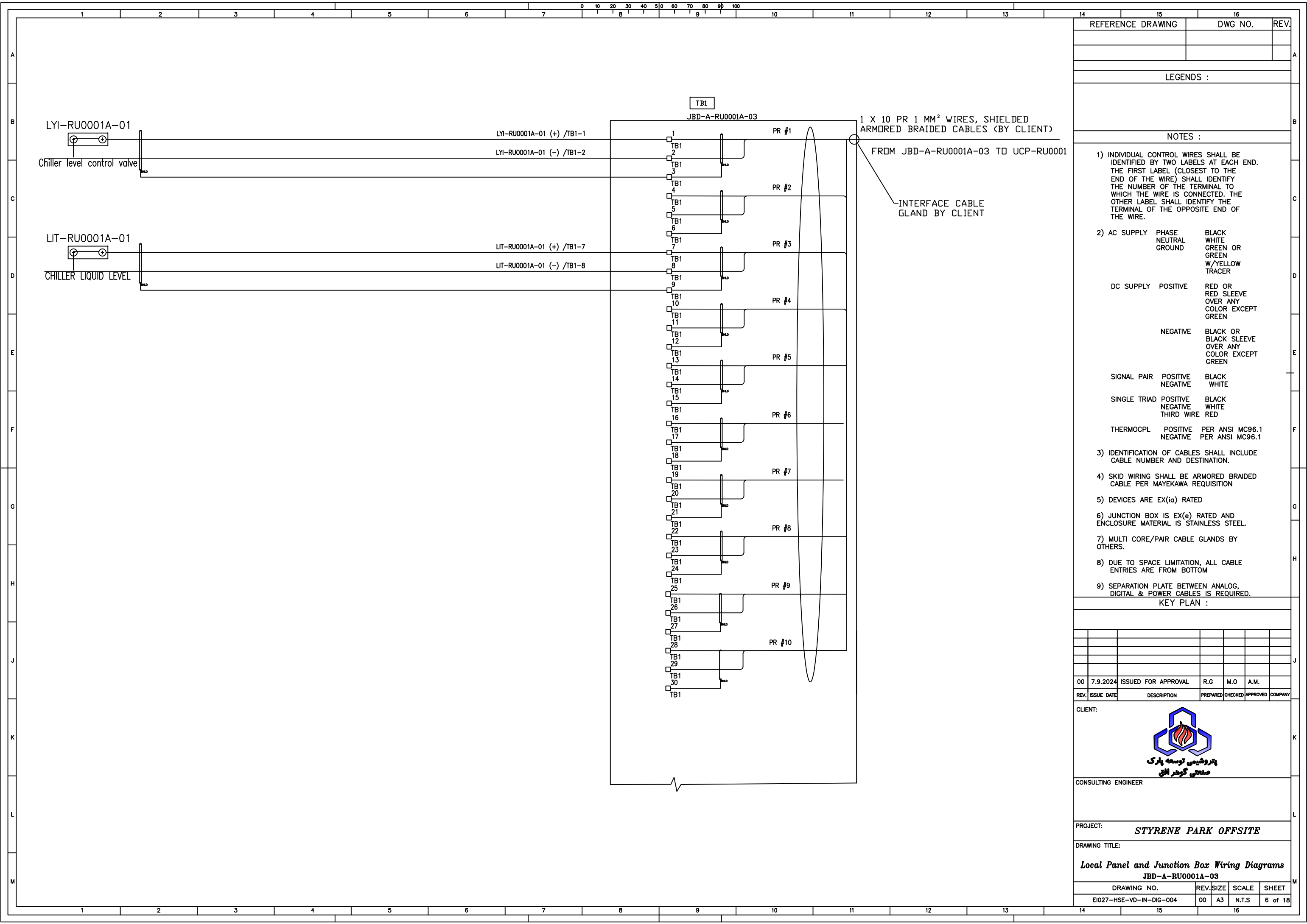

REFERENCE DRAWING	DWG NO.	REV.

LEGENDS :

NOTES :

- INDIVIDUAL CONTROL WIRES SHALL BE IDENTIFIED BY TWO LABELS AT EACH END. THE FIRST LABEL (CLOSEST TO THE END OF THE WIRE) SHALL IDENTIFY THE NUMBER OF THE TERMINAL TO WHICH THE WIRE IS CONNECTED. THE OTHER LABEL SHALL IDENTIFY THE TERMINAL OF THE OPPOSITE END OF THE WIRE.
- AC SUPPLY

PHASE	BLACK
NEUTRAL	WHITE
GROUND	GREEN OR GREEN W/YELLOW TRACER

DC SUPPLY POSITIVE	RED OR RED SLEEVE OVER ANY COLOR EXCEPT GREEN
NEGATIVE	BLACK OR BLACK SLEEVE OVER ANY COLOR EXCEPT GREEN

SIGNAL PAIR POSITIVE	BLACK
NEGATIVE	WHITE

SINGLE TRIAD POSITIVE	BLACK
NEGATIVE	WHITE
THIRD WIRE	RED

THERMOCP	POSITIVE	PER ANSI MC96.1
	NEGATIVE	PER ANSI MC96.1
- IDENTIFICATION OF CABLES SHALL INCLUDE CABLE NUMBER AND DESTINATION.
- SKID WIRING SHALL BE ARMORED BRAIDED CABLE PER MAYEKAWA REQUISITION
- DEVICES ARE EX(i)a RATED
- JUNCTION BOX IS EX(e) RATED AND ENCLOSURE MATERIAL IS STAINLESS STEEL.
- MULTI CORE/PAIR CABLE GLANDS BY OTHERS.
- DUE TO SPACE LIMITATION, ALL CABLE ENTRIES ARE FROM BOTTOM
- SEPARATION PLATE BETWEEN ANALOG, DIGITAL & POWER CABLES IS REQUIRED.

KEY PLAN :

00	7.9.2024	ISSUED FOR APPROVAL	R.G	M.O	A.M.	
REV.	ISSUE DATE	DESCRIPTION	PREPARED	CHECKED	APPROVED	COMPANY

CLIENT:

CONSULTING ENGINEER

PROJECT: **STYRENE PARK OFFSITE**

DRAWING TITLE: **Local Panel and Junction Box Wiring Diagrams**
JBD-A-RU0001A-03

DRAWING NO.	REV.	SIZE	SCALE	SHEET
EI027-HSE-VD-IN-DIG-004	00	A3	N.T.S	6 of 18

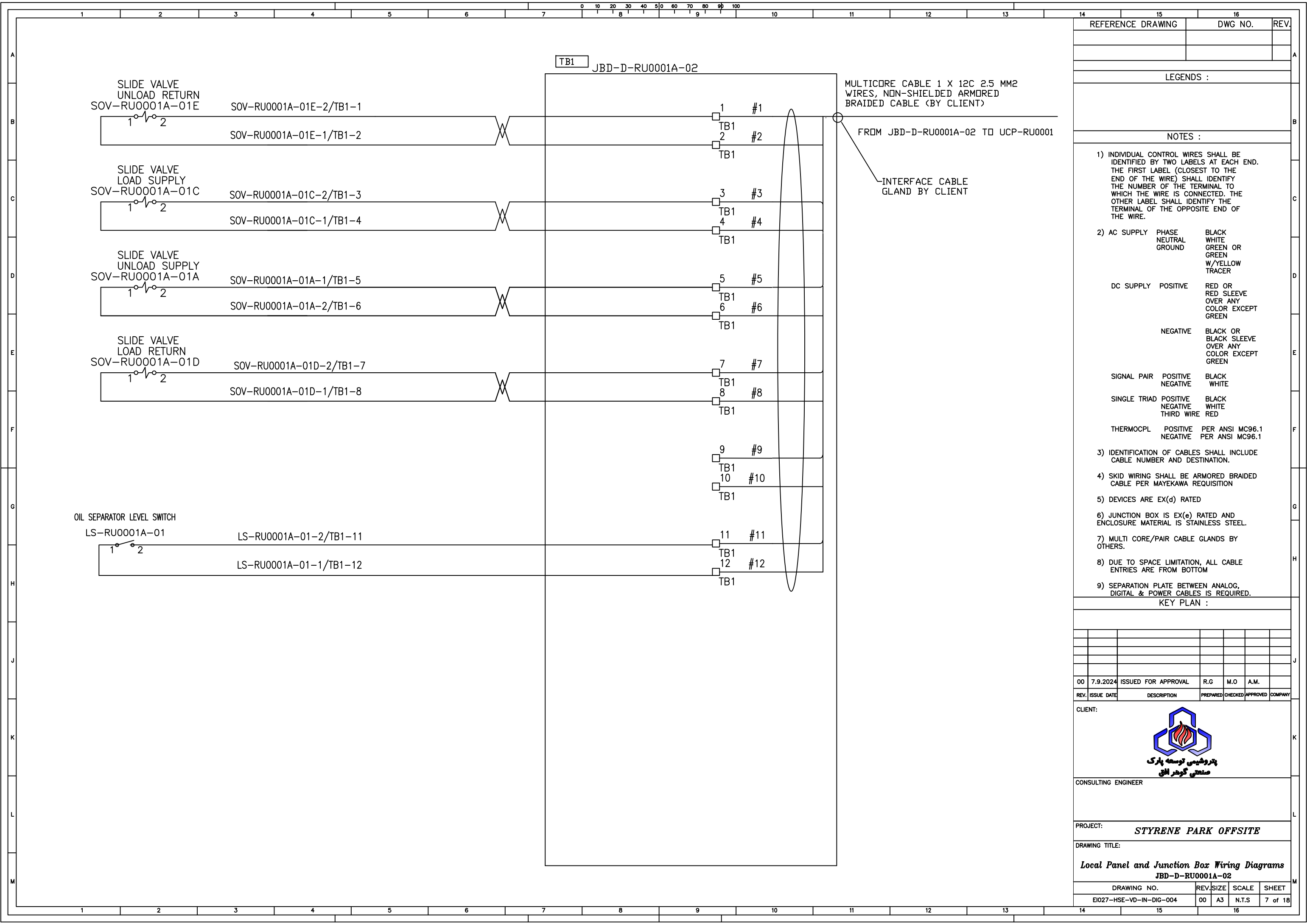

15	16	REV.
REFERENCE DRAWING	DWG NO.	
LEGENDS :		
NOTES :		

- INDIVIDUAL CONTROL WIRES SHALL BE IDENTIFIED BY TWO LABELS AT EACH END. THE FIRST LABEL (CLOSEST TO THE END OF THE WIRE) SHALL IDENTIFY THE NUMBER OF THE TERMINAL TO WHICH THE WIRE IS CONNECTED. THE OTHER LABEL SHALL IDENTIFY THE TERMINAL OF THE OPPOSITE END OF THE WIRE.
- AC SUPPLY PHASE NEUTRAL GROUND
BLACK
WHITE
GREEN OR GREEN W/YELLOW TRACER
- DC SUPPLY POSITIVE
RED OR RED SLEEVE OVER ANY COLOR EXCEPT GREEN
- NEGATIVE
BLACK OR BLACK SLEEVE OVER ANY COLOR EXCEPT GREEN
- SIGNAL PAIR POSITIVE
NEGATIVE
BLACK
WHITE
- SINGLE TRIAD POSITIVE
NEGATIVE
THIRD WIRE
BLACK
WHITE
RED
- THERMOCP L POSITIVE
NEGATIVE
PER ANSI MC96.1
PER ANSI MC96.1
- IDENTIFICATION OF CABLES SHALL INCLUDE CABLE NUMBER AND DESTINATION.
- SKID WIRING SHALL BE ARMORED BRAIDED CABLE PER MAYEKAWA REQUISITION
- DEVICES ARE EX(d) RATED
- JUNCTION BOX IS EX(e) RATED AND ENCLOSURE MATERIAL IS STAINLESS STEEL.
- MULTI CORE/PAIR CABLE GLANDS BY OTHERS.
- DUE TO SPACE LIMITATION, ALL CABLE ENTRIES ARE FROM BOTTOM
- SEPARATION PLATE BETWEEN ANALOG, DIGITAL & POWER CABLES IS REQUIRED.

KEY PLAN :

00	7.9.2024	ISSUED FOR APPROVAL	R.G	M.O	A.M.	
REV.	ISSUE DATE	DESCRIPTION	PREPARED	CHECKED	APPROVED	COMPANY



PROJECT: **STYRENE PARK OFFSITE**

DRAWING TITLE:

Local Panel and Junction Box Wiring Diagrams
JBD-D-RU0001A-02

DRAWING NO.	REV.	SIZE	SCALE	SHEET
EI027-HSE-VD-IN-DIG-004	00	A3	N.T.S	7 of 18

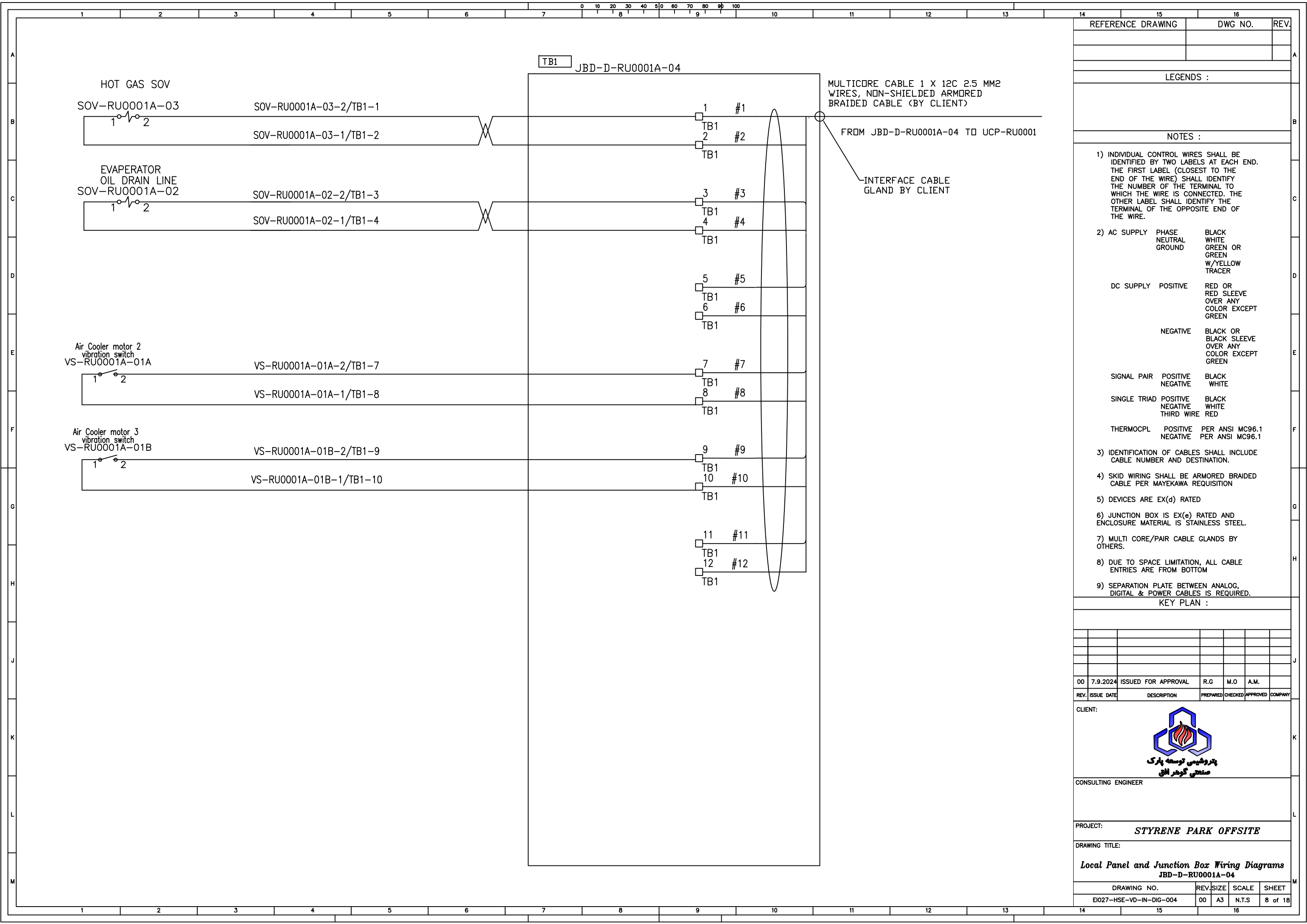

REFERENCE DRAWING	DWG NO.	REV.

LEGENDS :

NOTES :

- INDIVIDUAL CONTROL WIRES SHALL BE IDENTIFIED BY TWO LABELS AT EACH END. THE FIRST LABEL (CLOSEST TO THE END OF THE WIRE) SHALL IDENTIFY THE NUMBER OF THE TERMINAL TO WHICH THE WIRE IS CONNECTED. THE OTHER LABEL SHALL IDENTIFY THE TERMINAL OF THE OPPOSITE END OF THE WIRE.
- AC SUPPLY PHASE NEUTRAL GROUND
BLACK WHITE GREEN OR GREEN W/YELLOW TRACER
DC SUPPLY POSITIVE RED OR RED SLEEVE OVER ANY COLOR EXCEPT GREEN
NEGATIVE BLACK OR BLACK SLEEVE OVER ANY COLOR EXCEPT GREEN
SIGNAL PAIR POSITIVE BLACK NEGATIVE WHITE
SINGLE TRIAD POSITIVE BLACK NEGATIVE WHITE THIRD WIRE RED
THERMOPL POSITIVE PER ANSI MC96.1 NEGATIVE PER ANSI MC96.1
- IDENTIFICATION OF CABLES SHALL INCLUDE CABLE NUMBER AND DESTINATION.
- SKID WIRING SHALL BE ARMORED BRAIDED CABLE PER MAYEKAWA REQUISITION
- DEVICES ARE EX(d) RATED
- JUNCTION BOX IS EX(e) RATED AND ENCLOSURE MATERIAL IS STAINLESS STEEL.
- MULTI CORE/PAIR CABLE GLANDS BY OTHERS.
- DUE TO SPACE LIMITATION, ALL CABLE ENTRIES ARE FROM BOTTOM
- SEPARATION PLATE BETWEEN ANALOG, DIGITAL & POWER CABLES IS REQUIRED.

KEY PLAN :

00	7.9.2024	ISSUED FOR APPROVAL	R.G	M.O	A.M.	
REV.	ISSUE DATE	DESCRIPTION	PREPARED	CHECKED	APPROVED	COMPANY

CLIENT:

CONSULTING ENGINEER

PROJECT: **STYRENE PARK OFFSITE**

DRAWING TITLE:
**Local Panel and Junction Box Wiring Diagrams
JBD-D-RU0001A-04**

DRAWING NO.	REV.	SIZE	SCALE	SHEET
EI027-HSE-VD-IN-DIG-004	00	A3	N.T.S	8 of 18

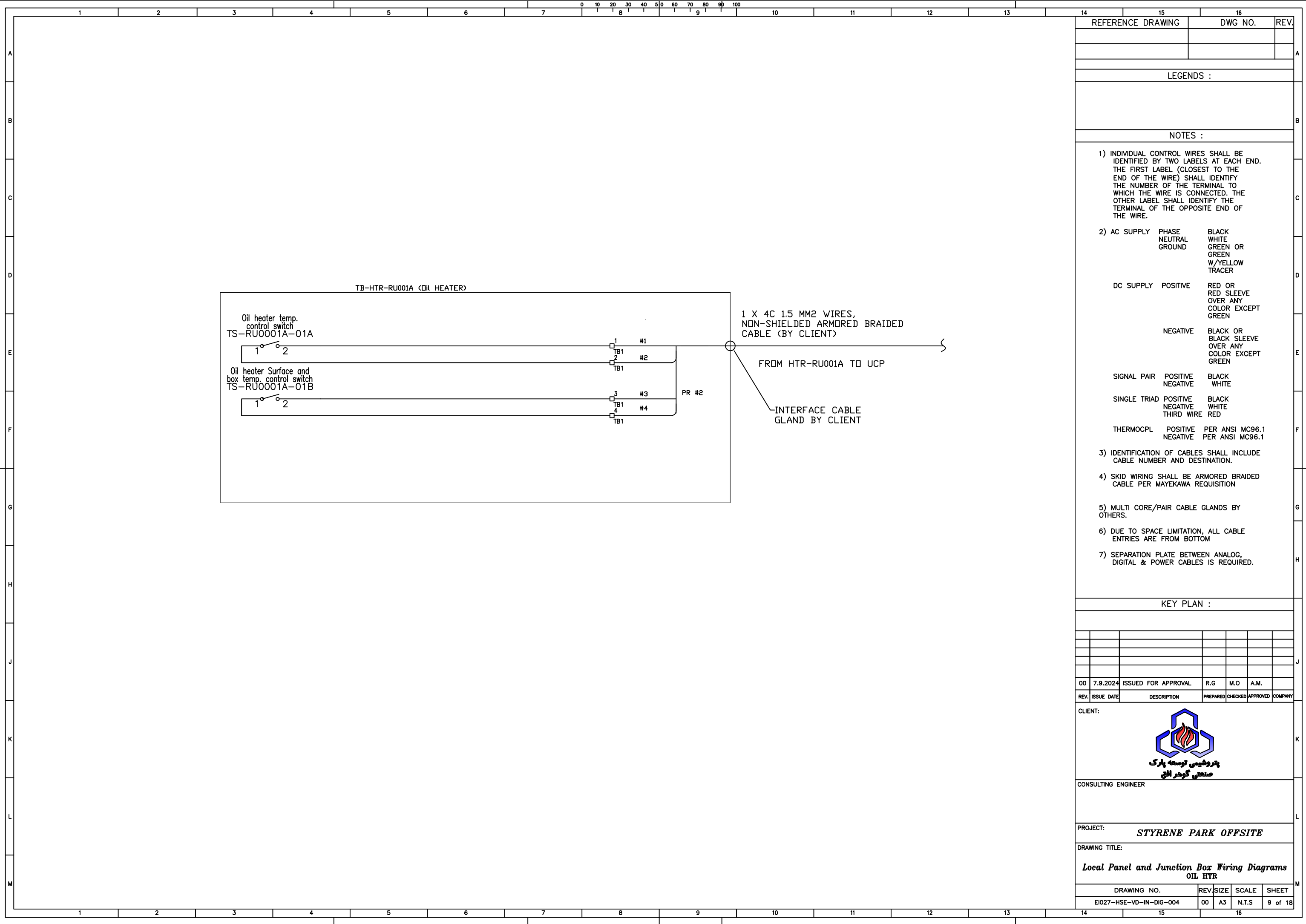

15	16	REV.														
REFERENCE DRAWING	DWG NO.															
LEGENDS :																
NOTES :																
<p>1) INDIVIDUAL CONTROL WIRES SHALL BE IDENTIFIED BY TWO LABELS AT EACH END. THE FIRST LABEL (CLOSEST TO THE END OF THE WIRE) SHALL IDENTIFY THE NUMBER OF THE TERMINAL TO WHICH THE WIRE IS CONNECTED. THE OTHER LABEL SHALL IDENTIFY THE TERMINAL OF THE OPPOSITE END OF THE WIRE.</p> <p>2) AC SUPPLY PHASE NEUTRAL GROUND</p> <p>BLACK WHITE GREEN OR GREEN W/YELLOW TRACER</p> <p>DC SUPPLY POSITIVE</p> <p>RED OR RED SLEEVE OVER ANY COLOR EXCEPT GREEN</p> <p>NEGATIVE</p> <p>BLACK OR BLACK SLEEVE OVER ANY COLOR EXCEPT GREEN</p> <p>SIGNAL PAIR POSITIVE NEGATIVE</p> <p>BLACK WHITE</p> <p>SINGLE TRIAD POSITIVE NEGATIVE THIRD WIRE</p> <p>BLACK WHITE RED</p> <p>THERMOPL POSITIVE PER ANSI MC96.1 NEGATIVE PER ANSI MC96.1</p> <p>3) IDENTIFICATION OF CABLES SHALL INCLUDE CABLE NUMBER AND DESTINATION.</p> <p>4) SKID WIRING SHALL BE ARMORED BRAIDED CABLE PER MAYEKAWA REQUISITION</p> <p>5) MULTI CORE/PAIR CABLE GLANDS BY OTHERS.</p> <p>6) DUE TO SPACE LIMITATION, ALL CABLE ENTRIES ARE FROM BOTTOM</p> <p>7) SEPARATION PLATE BETWEEN ANALOG, DIGITAL & POWER CABLES IS REQUIRED.</p>																
KEY PLAN :																
<table border="1"> <thead> <tr> <th>REV.</th> <th>ISSUE DATE</th> <th>DESCRIPTION</th> <th>PREPARED</th> <th>CHECKED</th> <th>APPROVED</th> <th>COMPANY</th> </tr> </thead> <tbody> <tr> <td>00</td> <td>7.9.2024</td> <td>ISSUED FOR APPROVAL</td> <td>R.G</td> <td>M.O</td> <td>A.M.</td> <td></td> </tr> </tbody> </table>			REV.	ISSUE DATE	DESCRIPTION	PREPARED	CHECKED	APPROVED	COMPANY	00	7.9.2024	ISSUED FOR APPROVAL	R.G	M.O	A.M.	
REV.	ISSUE DATE	DESCRIPTION	PREPARED	CHECKED	APPROVED	COMPANY										
00	7.9.2024	ISSUED FOR APPROVAL	R.G	M.O	A.M.											
CLIENT:																
CONSULTING ENGINEER																
PROJECT: STYRENE PARK OFFSITE																
DRAWING TITLE: Local Panel and Junction Box Wiring Diagrams OIL HTR																
DRAWING NO.	REV.	SIZE	SCALE	SHEET												
E027-HSE-VD-IN-DIG-004	00	A3	N.T.S	9 of 18												

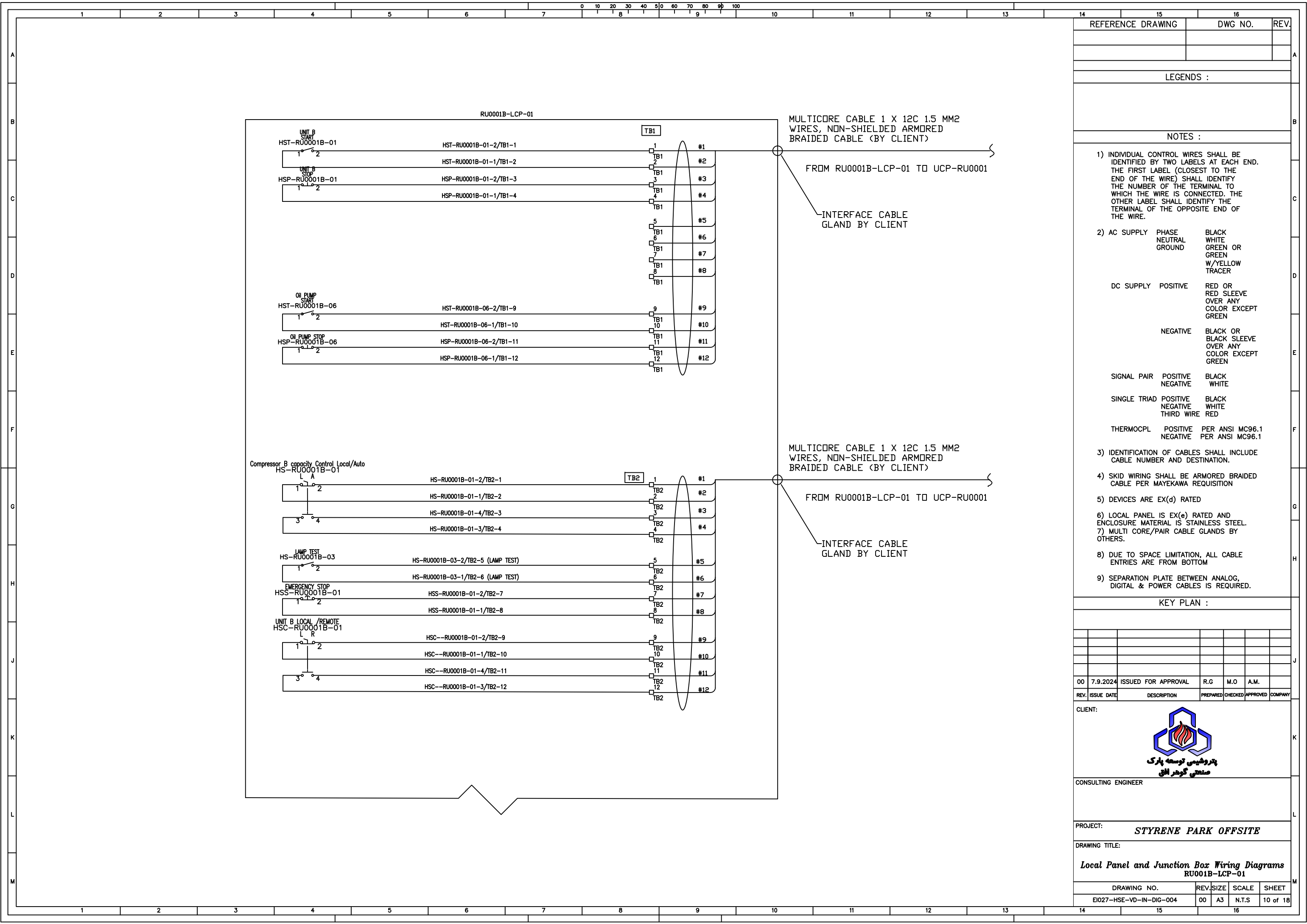

REFERENCE DRAWING	DWG NO.	REV.

LEGENDS :

NOTES :

- 1) INDIVIDUAL CONTROL WIRES SHALL BE IDENTIFIED BY TWO LABELS AT EACH END. THE FIRST LABEL (CLOSEST TO THE END OF THE WIRE) SHALL IDENTIFY THE NUMBER OF THE TERMINAL TO WHICH THE WIRE IS CONNECTED. THE OTHER LABEL SHALL IDENTIFY THE TERMINAL OF THE OPPOSITE END OF THE WIRE.
- 2) AC SUPPLY PHASE NEUTRAL GROUND
 DC SUPPLY POSITIVE NEGATIVE
 SIGNAL PAIR POSITIVE NEGATIVE
 SINGLE TRIAD POSITIVE NEGATIVE THIRD WIRE
 THERMOPL POSITIVE NEGATIVE
- 3) IDENTIFICATION OF CABLES SHALL INCLUDE CABLE NUMBER AND DESTINATION.
- 4) SKID WIRING SHALL BE ARMORED BRAIDED CABLE PER MAYEKAWA REQUISITION
- 5) DEVICES ARE EX(d) RATED
- 6) LOCAL PANEL IS EX(e) RATED AND ENCLOSURE MATERIAL IS STAINLESS STEEL.
- 7) MULTI CORE/PAIR CABLE GLANDS BY OTHERS.
- 8) DUE TO SPACE LIMITATION, ALL CABLE ENTRIES ARE FROM BOTTOM
- 9) SEPARATION PLATE BETWEEN ANALOG, DIGITAL & POWER CABLES IS REQUIRED.

KEY PLAN :

00	7.9.2024	ISSUED FOR APPROVAL	R.G	M.O	A.M.
REV.	ISSUE DATE	DESCRIPTION	PREPARED	CHECKED	APPROVED COMPANY

CLIENT:



پتروشیمی توسعه پارک
صنعتی گوهر ابق

CONSULTING ENGINEER

PROJECT: **STYRENE PARK OFFSITE**

DRAWING TITLE: **Local Panel and Junction Box Wiring Diagrams RU0001B-LCP-01**

DRAWING NO.	REV.	SIZE	SCALE	SHEET
EI027-HSE-VD-IN-DIG-004	00	A3	N.T.S	10 of 18

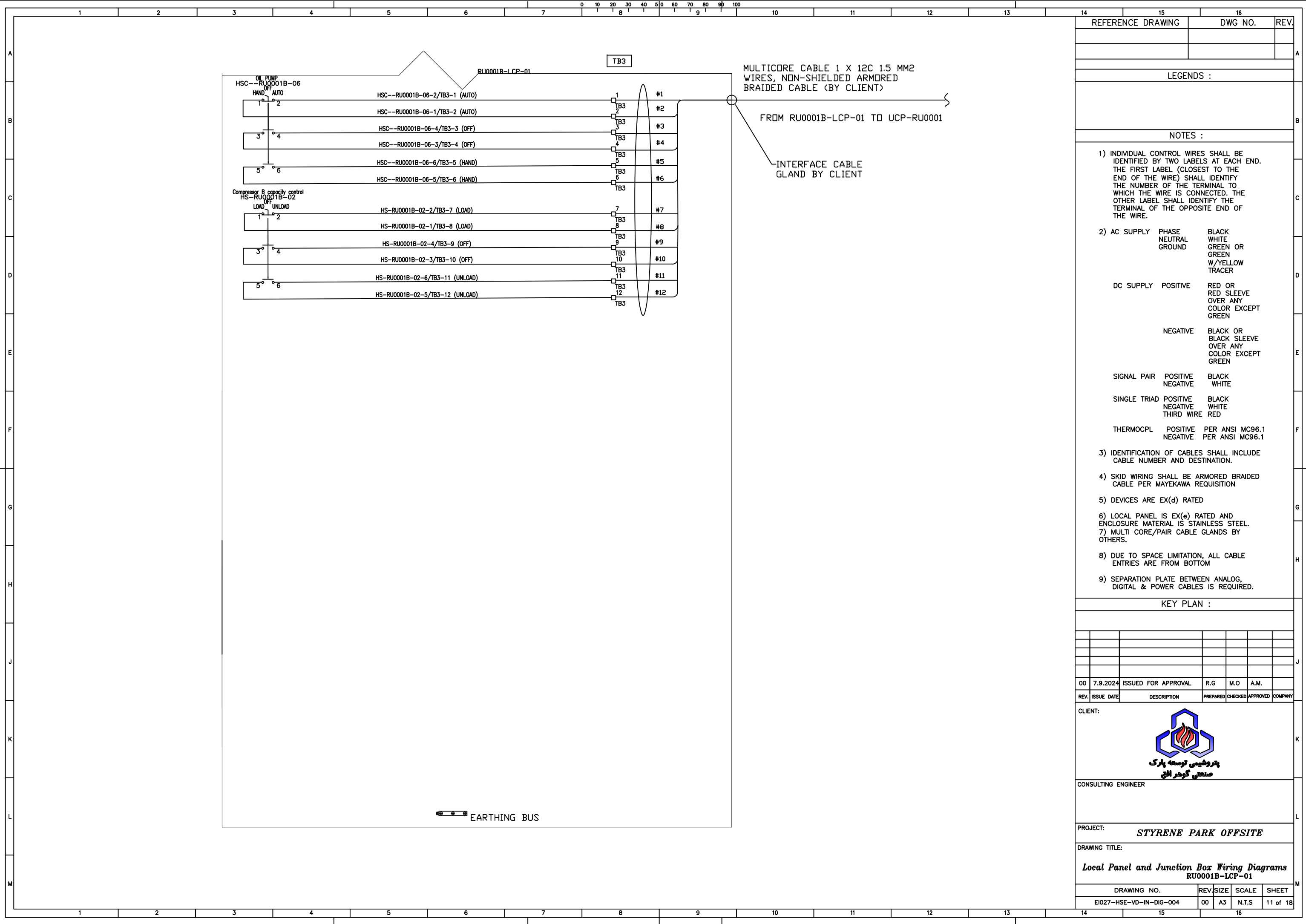

REFERENCE DRAWING		DWG NO.		REV.																																																																		
LEGENDS :																																																																						
NOTES :																																																																						
1) INDIVIDUAL CONTROL WIRES SHALL BE IDENTIFIED BY TWO LABELS AT EACH END. THE FIRST LABEL (CLOSEST TO THE END OF THE WIRE) SHALL IDENTIFY THE NUMBER OF THE TERMINAL TO WHICH THE WIRE IS CONNECTED. THE OTHER LABEL SHALL IDENTIFY THE TERMINAL OF THE OPPOSITE END OF THE WIRE.																																																																						
2) AC SUPPLY	PHASE	BLACK																																																																				
	NEUTRAL	WHITE																																																																				
	GROUND	GREEN OR GREEN OR W/YELLOW TRACER																																																																				
DC SUPPLY	POSITIVE	RED OR RED SLEEVE OVER ANY COLOR EXCEPT GREEN																																																																				
	NEGATIVE	BLACK OR BLACK SLEEVE OVER ANY COLOR EXCEPT GREEN																																																																				
SIGNAL PAIR	POSITIVE	BLACK																																																																				
	NEGATIVE	WHITE																																																																				
SINGLE TRIAD	POSITIVE	BLACK																																																																				
	NEGATIVE	WHITE																																																																				
	THIRD WIRE	RED																																																																				
THERMOPL	POSITIVE	PER ANSI MC96.1																																																																				
	NEGATIVE	PER ANSI MC96.1																																																																				
3) IDENTIFICATION OF CABLES SHALL INCLUDE CABLE NUMBER AND DESTINATION.																																																																						
4) SKID WIRING SHALL BE ARMORED BRAIDED CABLE PER MAYEKAWA REQUISITION																																																																						
5) DEVICES ARE EX(d) RATED																																																																						
6) LOCAL PANEL IS EX(e) RATED AND ENCLOSURE MATERIAL IS STAINLESS STEEL.																																																																						
7) MULTI CORE/PAIR CABLE GLANDS BY OTHERS.																																																																						
8) DUE TO SPACE LIMITATION, ALL CABLE ENTRIES ARE FROM BOTTOM																																																																						
9) SEPARATION PLATE BETWEEN ANALOG, DIGITAL & POWER CABLES IS REQUIRED.																																																																						
KEY PLAN :																																																																						
<table border="1"> <tr><td> </td><td> </td><td> </td><td> </td><td> </td><td> </td></tr> <tr><td> </td><td> </td><td> </td><td> </td><td> </td><td> </td></tr> <tr><td> </td><td> </td><td> </td><td> </td><td> </td><td> </td></tr> <tr><td> </td><td> </td><td> </td><td> </td><td> </td><td> </td></tr> <tr><td> </td><td> </td><td> </td><td> </td><td> </td><td> </td></tr> <tr><td> </td><td> </td><td> </td><td> </td><td> </td><td> </td></tr> <tr><td> </td><td> </td><td> </td><td> </td><td> </td><td> </td></tr> <tr><td> </td><td> </td><td> </td><td> </td><td> </td><td> </td></tr> <tr><td> </td><td> </td><td> </td><td> </td><td> </td><td> </td></tr> <tr><td> </td><td> </td><td> </td><td> </td><td> </td><td> </td></tr> <tr><td> </td><td> </td><td> </td><td> </td><td> </td><td> </td></tr> </table>																																																																						
00	7.9.2024	ISSUED FOR APPROVAL	R.G	M.O	A.M.																																																																	
REV.	ISSUE DATE	DESCRIPTION	PREPARED	CHECKED	APPROVED	COMPANY																																																																
CLIENT:																																																																						
CONSULTING ENGINEER																																																																						
PROJECT: STYRENE PARK OFFSITE																																																																						
DRAWING TITLE: Local Panel and Junction Box Wiring Diagrams RU0001B-LCP-01																																																																						
DRAWING NO.		REV.	SIZE	SCALE	SHEET																																																																	
E027-HSE-YD-IN-DIG-004		00	A3	N.T.S	11 of 18																																																																	

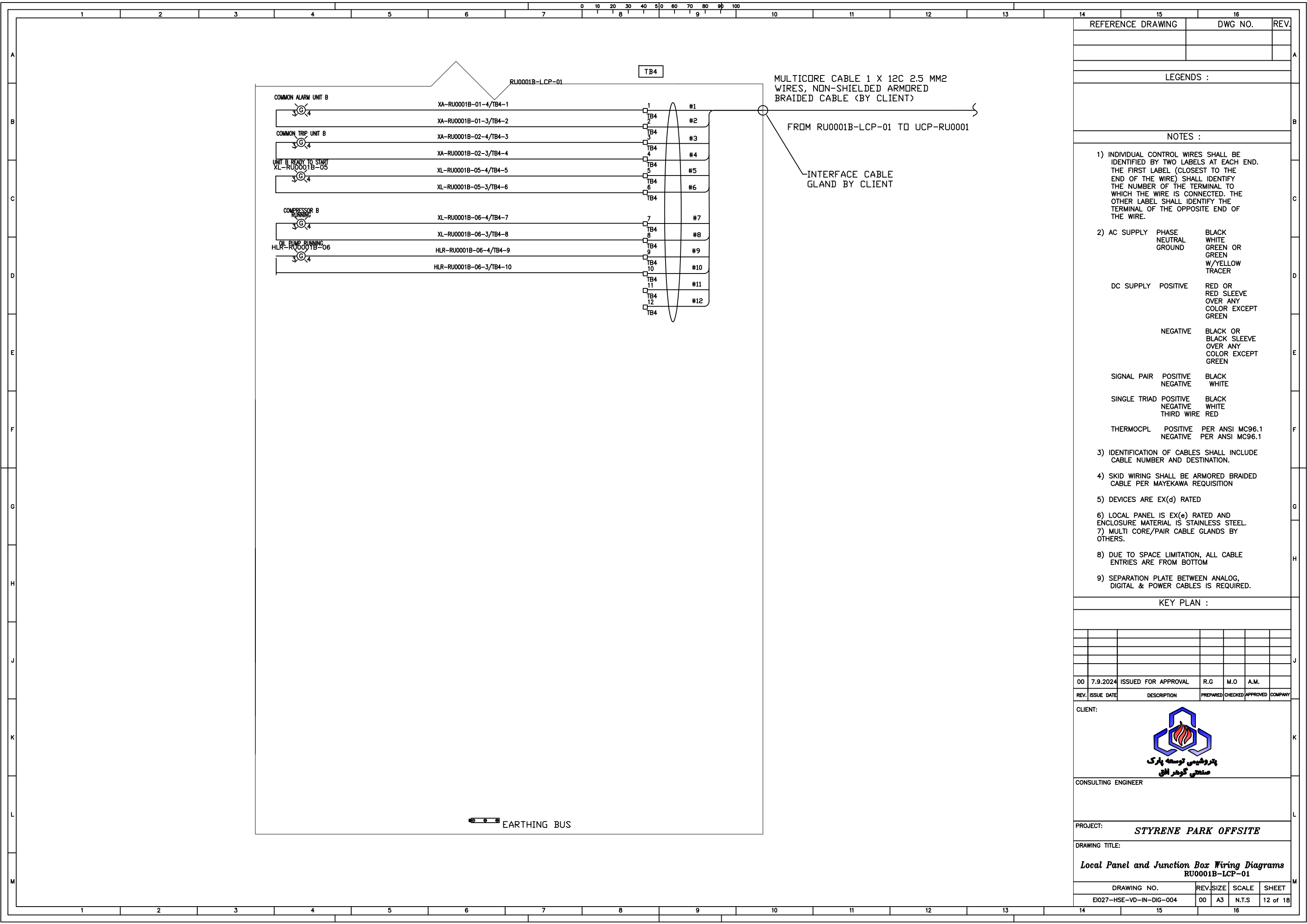

REFERENCE DRAWING	DWG NO.	REV.

LEGENDS :

- NOTES :
- INDIVIDUAL CONTROL WIRES SHALL BE IDENTIFIED BY TWO LABELS AT EACH END. THE FIRST LABEL (CLOSEST TO THE END OF THE WIRE) SHALL IDENTIFY THE NUMBER OF THE TERMINAL TO WHICH THE WIRE IS CONNECTED. THE OTHER LABEL SHALL IDENTIFY THE TERMINAL OF THE OPPOSITE END OF THE WIRE.
 - AC SUPPLY PHASE
 NEUTRAL
 GROUND
 DC SUPPLY POSITIVE
 NEGATIVE
 SIGNAL PAIR POSITIVE
 NEGATIVE
 SINGLE TRIAD POSITIVE
 NEGATIVE
 THIRD WIRE
 THERMOCP L POSITIVE
 NEGATIVE
 - BLACK
 WHITE
 GREEN OR
 GREEN
 W/YELLOW
 TRACER
 RED OR
 RED SLEEVE
 OVER ANY
 COLOR EXCEPT
 GREEN
 BLACK OR
 BLACK SLEEVE
 OVER ANY
 COLOR EXCEPT
 GREEN
 BLACK
 WHITE
 PER ANSI MC96.1
 PER ANSI MC96.1
 - IDENTIFICATION OF CABLES SHALL INCLUDE CABLE NUMBER AND DESTINATION.
 - SKID WIRING SHALL BE ARMORED BRAIDED CABLE PER MAYEKAWA REQUISITION
 - DEVICES ARE EX(d) RATED
 - LOCAL PANEL IS EX(e) RATED AND ENCLOSURE MATERIAL IS STAINLESS STEEL.
 - MULTI CORE/PAIR CABLE GLANDS BY OTHERS.
 - DUE TO SPACE LIMITATION, ALL CABLE ENTRIES ARE FROM BOTTOM
 - SEPARATION PLATE BETWEEN ANALOG, DIGITAL & POWER CABLES IS REQUIRED.

KEY PLAN :

00	7.9.2024	ISSUED FOR APPROVAL	R.G	M.O	A.M.	
REV.	ISSUE DATE	DESCRIPTION	PREPARED	CHECKED	APPROVED	COMPANY



CONSULTING ENGINEER

PROJECT: **STYRENE PARK OFFSITE**

DRAWING TITLE:
**Local Panel and Junction Box Wiring Diagrams
 RU0001B-LCP-01**

DRAWING NO.	REV.	SIZE	SCALE	SHEET
E027-HSE-VD-IN-DIG-004	00	A3	N.T.S	12 of 18

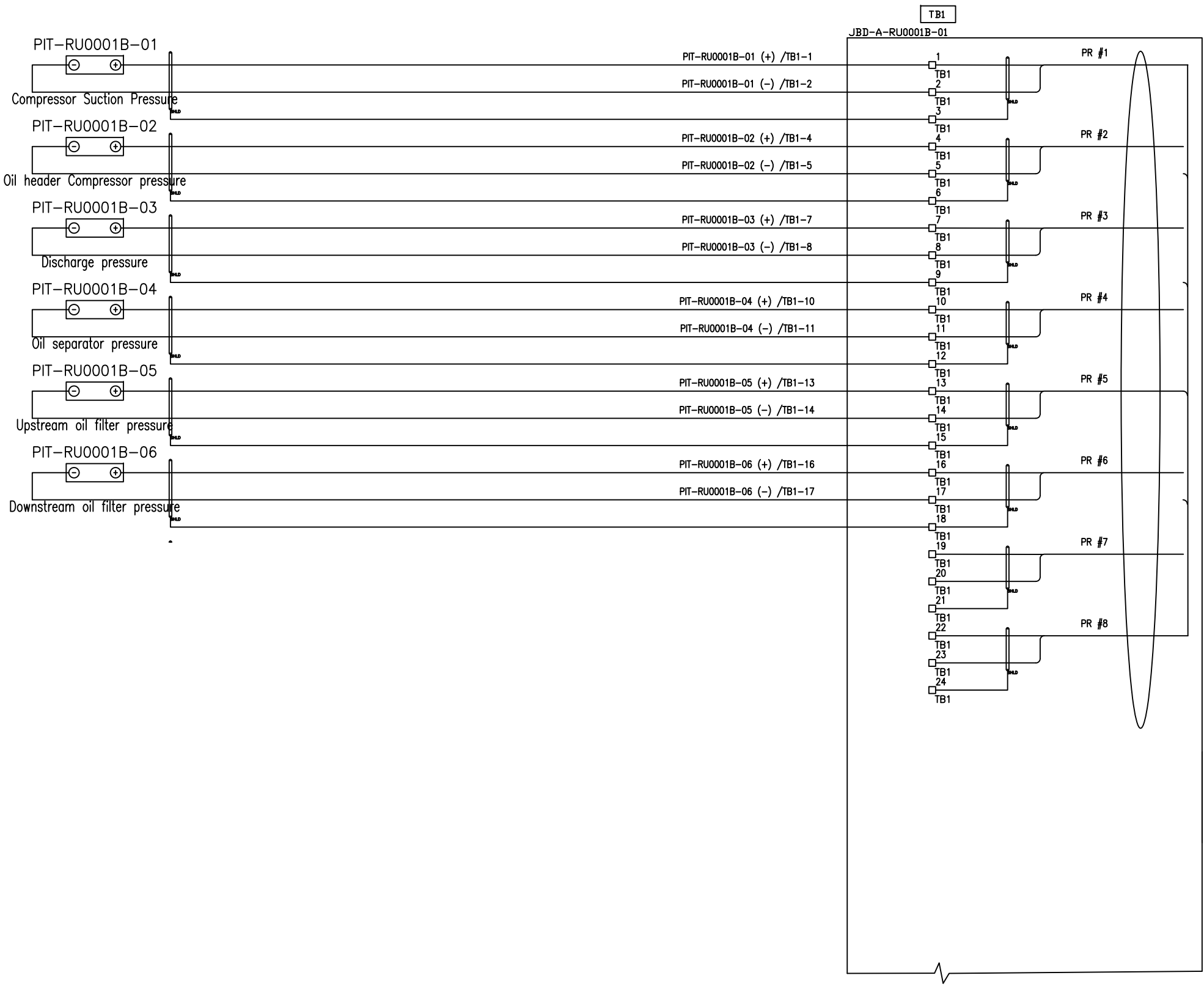

14	15	16
REFERENCE DRAWING	DWG NO.	REV.

- LEGENDS :
- NOTES :
- INDIVIDUAL CONTROL WIRES SHALL BE IDENTIFIED BY TWO LABELS AT EACH END. THE FIRST LABEL (CLOSEST TO THE END OF THE WIRE) SHALL IDENTIFY THE NUMBER OF THE TERMINAL TO WHICH THE WIRE IS CONNECTED. THE OTHER LABEL SHALL IDENTIFY THE TERMINAL OF THE OPPOSITE END OF THE WIRE.
 - AC SUPPLY PHASE NEUTRAL GROUND BLACK WHITE GREEN OR GREEN W/YELLOW TRACER
DC SUPPLY POSITIVE RED OR RED SLEEVE OVER ANY COLOR EXCEPT GREEN
NEGATIVE BLACK OR BLACK SLEEVE OVER ANY COLOR EXCEPT GREEN
SIGNAL PAIR POSITIVE BLACK NEGATIVE WHITE
SINGLE TRIAD POSITIVE BLACK NEGATIVE WHITE THIRD WIRE RED
THERMOCP L POSITIVE PER ANSI MC96.1 NEGATIVE PER ANSI MC96.1
 - IDENTIFICATION OF CABLES SHALL INCLUDE CABLE NUMBER AND DESTINATION.
 - SKID WIRING SHALL BE ARMORED BRAIDED CABLE PER MAYEKAWA REQUISITION
 - DEVICES ARE EX(i)a RATED
 - JUNCTION BOX IS EX(e) RATED AND ENCLOSURE MATERIAL IS STAINLESS STEEL.
 - MULTI CORE/PAIR CABLE GLANDS BY OTHERS.
 - DUE TO SPACE LIMITATION, ALL CABLE ENTRIES ARE FROM BOTTOM
 - SEPARATION PLATE BETWEEN ANALOG, DIGITAL & POWER CABLES IS REQUIRED.

KEY PLAN :

00	7.9.2024	ISSUED FOR APPROVAL	R.G	M.O	A.M.	
REV.	ISSUE DATE	DESCRIPTION	PREPARED	CHECKED	APPROVED	COMPANY

CLIENT:

CONSULTING ENGINEER

PROJECT: **STYRENE PARK OFFSITE**

DRAWING TITLE: **Local Panel and Junction Box Wiring Diagrams**
JBD-A-RU0001A-01

DRAWING NO.	REV.	SIZE	SCALE	SHEET
EI027-HSE-VD-IN-DIG-004	00	A3	N.T.S	13 of 18

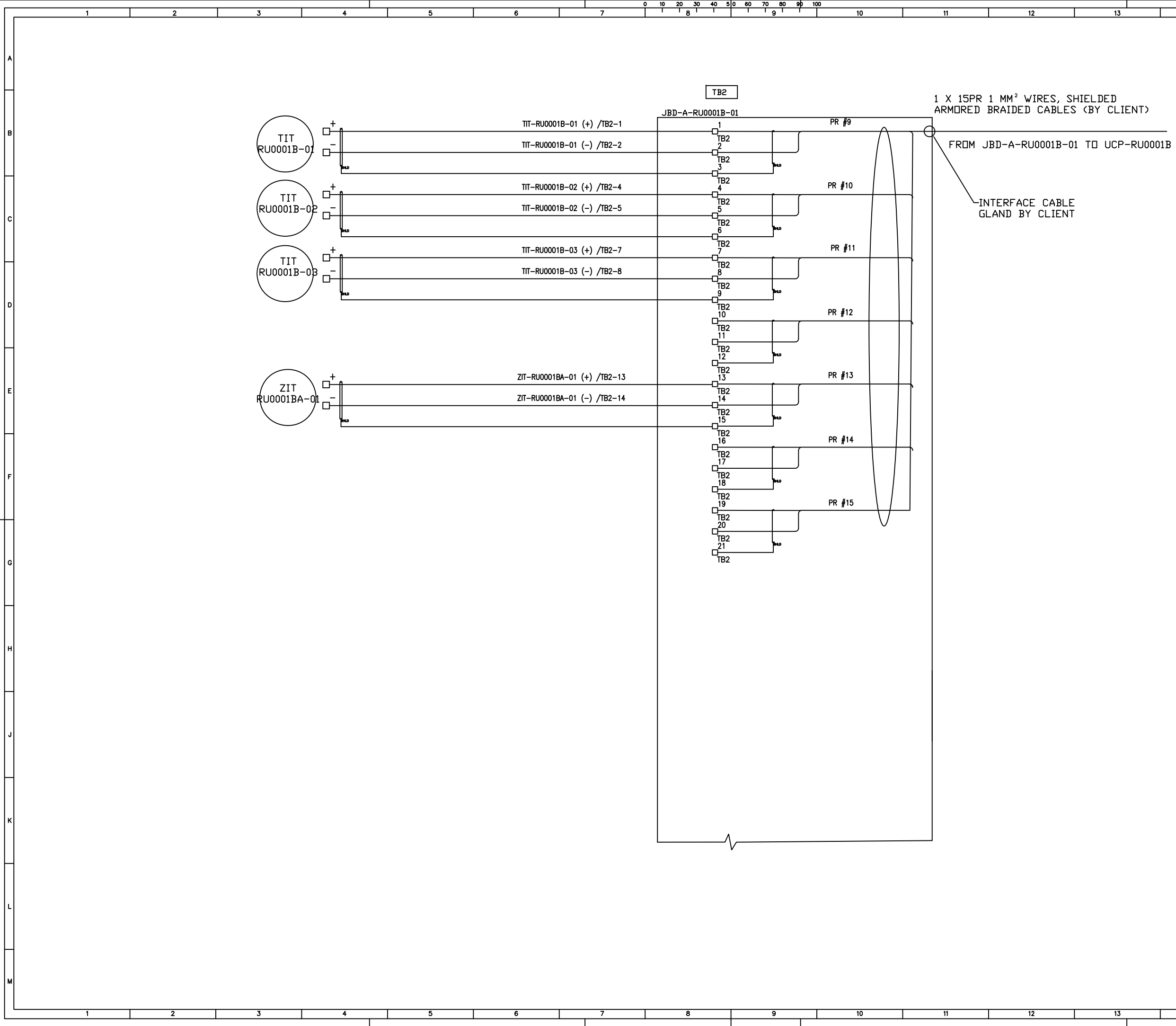

REFERENCE DRAWING	DWG NO.	REV.

LEGENDS :

NOTES :

- 1) INDIVIDUAL CONTROL WIRES SHALL BE IDENTIFIED BY TWO LABELS AT EACH END. THE FIRST LABEL (CLOSEST TO THE END OF THE WIRE) SHALL IDENTIFY THE NUMBER OF THE TERMINAL TO WHICH THE WIRE IS CONNECTED. THE OTHER LABEL SHALL IDENTIFY THE TERMINAL OF THE OPPOSITE END OF THE WIRE.
- 2) AC SUPPLY PHASE NEUTRAL GROUND
 DC SUPPLY POSITIVE NEGATIVE
 SIGNAL PAIR POSITIVE NEGATIVE
 SINGLE TRIAD POSITIVE NEGATIVE THIRD WIRE
 THERMOCP L POSITIVE NEGATIVE
- 3) IDENTIFICATION OF CABLES SHALL INCLUDE CABLE NUMBER AND DESTINATION.
- 4) SKID WIRING SHALL BE ARMORED BRAIDED CABLE PER MAYEKAWA REQUISITION
- 5) DEVICES ARE EX(ia) RATED
- 6) JUNCTION BOX IS EX(e) RATED AND ENCLOSURE MATERIAL IS STAINLESS STEEL.
- 7) MULTI CORE/PAIR CABLE GLANDS BY OTHERS.
- 8) DUE TO SPACE LIMITATION, ALL CABLE ENTRIES ARE FROM BOTTOM
- 9) SEPARATION PLATE BETWEEN ANALOG, DIGITAL & POWER CABLES IS REQUIRED.

KEY PLAN :

00	7.9.2024	ISSUED FOR APPROVAL	R.G	M.O	A.M.	
REV.	ISSUE DATE	DESCRIPTION	PREPARED	CHECKED	APPROVED	COMPANY



CONSULTING ENGINEER

PROJECT: **STYRENE PARK OFFSITE**

DRAWING TITLE:
Local Panel and Junction Box Wiring Diagrams
JBD-A-RU0001A-01

DRAWING NO.	REV.	SIZE	SCALE	SHEET
EI027-HSE-VD-IN-DIG-004	00	A3	N.T.S	14 of 18

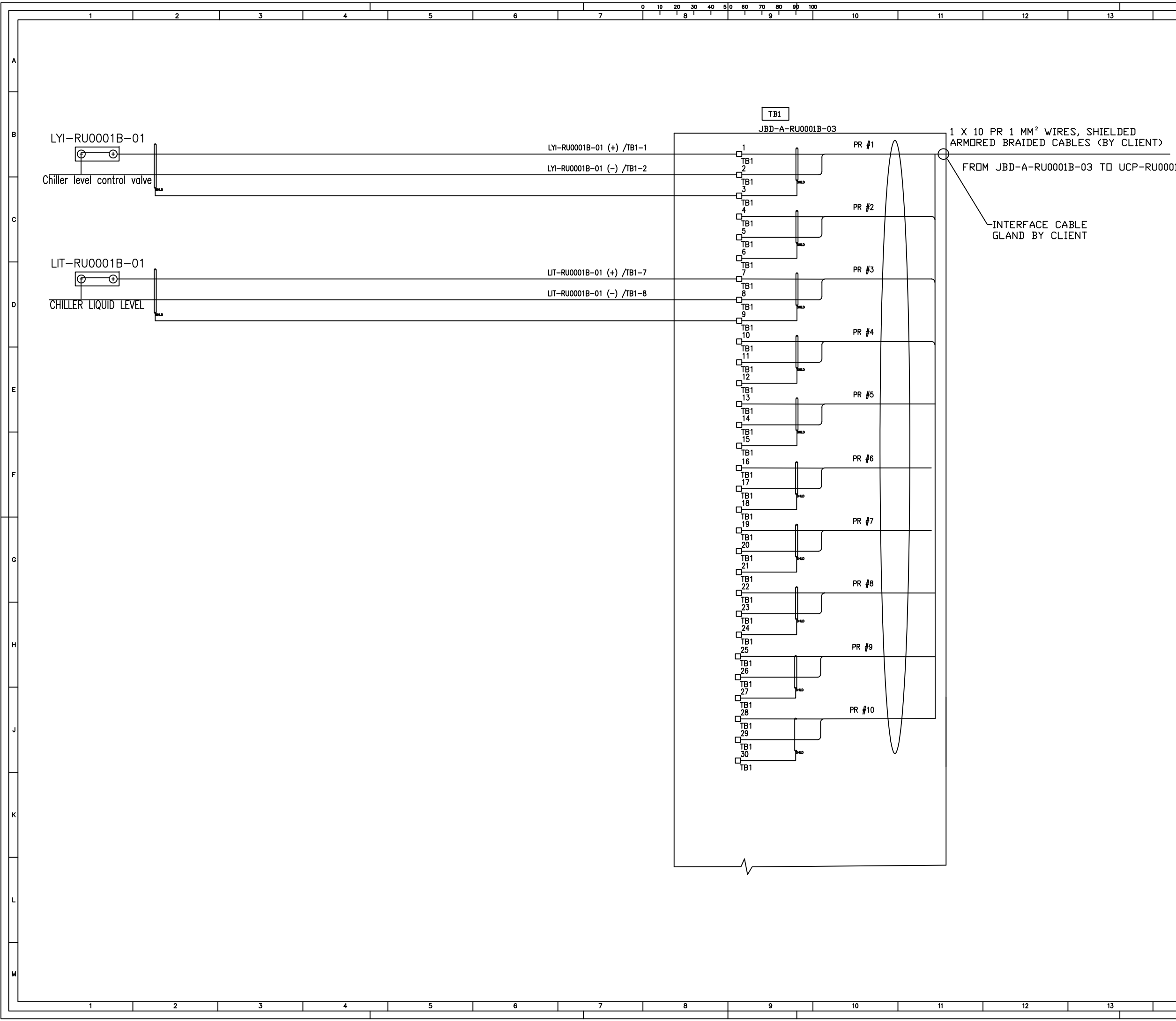

REFERENCE DRAWING	DWG NO.	REV.
LEGENDS :		

- NOTES :
- INDIVIDUAL CONTROL WIRES SHALL BE IDENTIFIED BY TWO LABELS AT EACH END. THE FIRST LABEL (CLOSEST TO THE END OF THE WIRE) SHALL IDENTIFY THE NUMBER OF THE TERMINAL TO WHICH THE WIRE IS CONNECTED. THE OTHER LABEL SHALL IDENTIFY THE TERMINAL OF THE OPPOSITE END OF THE WIRE.
 - AC SUPPLY PHASE: BLACK, NEUTRAL: WHITE, GROUND: GREEN OR GREEN W/YELLOW TRACER.
DC SUPPLY POSITIVE: RED OR RED SLEEVE OVER ANY COLOR EXCEPT GREEN.
NEGATIVE: BLACK OR BLACK SLEEVE OVER ANY COLOR EXCEPT GREEN.
 - SIGNAL PAIR POSITIVE: BLACK, NEGATIVE: WHITE.
 - SINGLE TRIAD POSITIVE: BLACK, NEGATIVE: WHITE, THIRD WIRE: RED.
 - THERMOPL POSITIVE: PER ANSI MC96.1, NEGATIVE: PER ANSI MC96.1.
 - IDENTIFICATION OF CABLES SHALL INCLUDE CABLE NUMBER AND DESTINATION.
 - SKID WIRING SHALL BE ARMORED BRAIDED CABLE PER MAYEKAWA REQUISITION.
 - DEVICES ARE EX(i)a RATED.
 - JUNCTION BOX IS EX(e) RATED AND ENCLOSURE MATERIAL IS STAINLESS STEEL.
 - MULTI CORE/PAIR CABLE GLANDS BY OTHERS.
 - DUE TO SPACE LIMITATION, ALL CABLE ENTRIES ARE FROM BOTTOM.
 - SEPARATION PLATE BETWEEN ANALOG, DIGITAL & POWER CABLES IS REQUIRED.

KEY PLAN :

00	7.9.2024	ISSUED FOR APPROVAL	R.G	M.O	A.M.	
REV.	ISSUE DATE	DESCRIPTION	PREPARED	CHECKED	APPROVED	COMPANY

CLIENT:

CONSULTING ENGINEER

PROJECT: **STYRENE PARK OFFSITE**

DRAWING TITLE: **Local Panel and Junction Box Wiring Diagrams**
JBD-A-RU0001A-03

DRAWING NO.	REV.	SIZE	SCALE	SHEET
EI027-HSE-VD-IN-DIG-004	00	A3	N.T.S	15 of 18

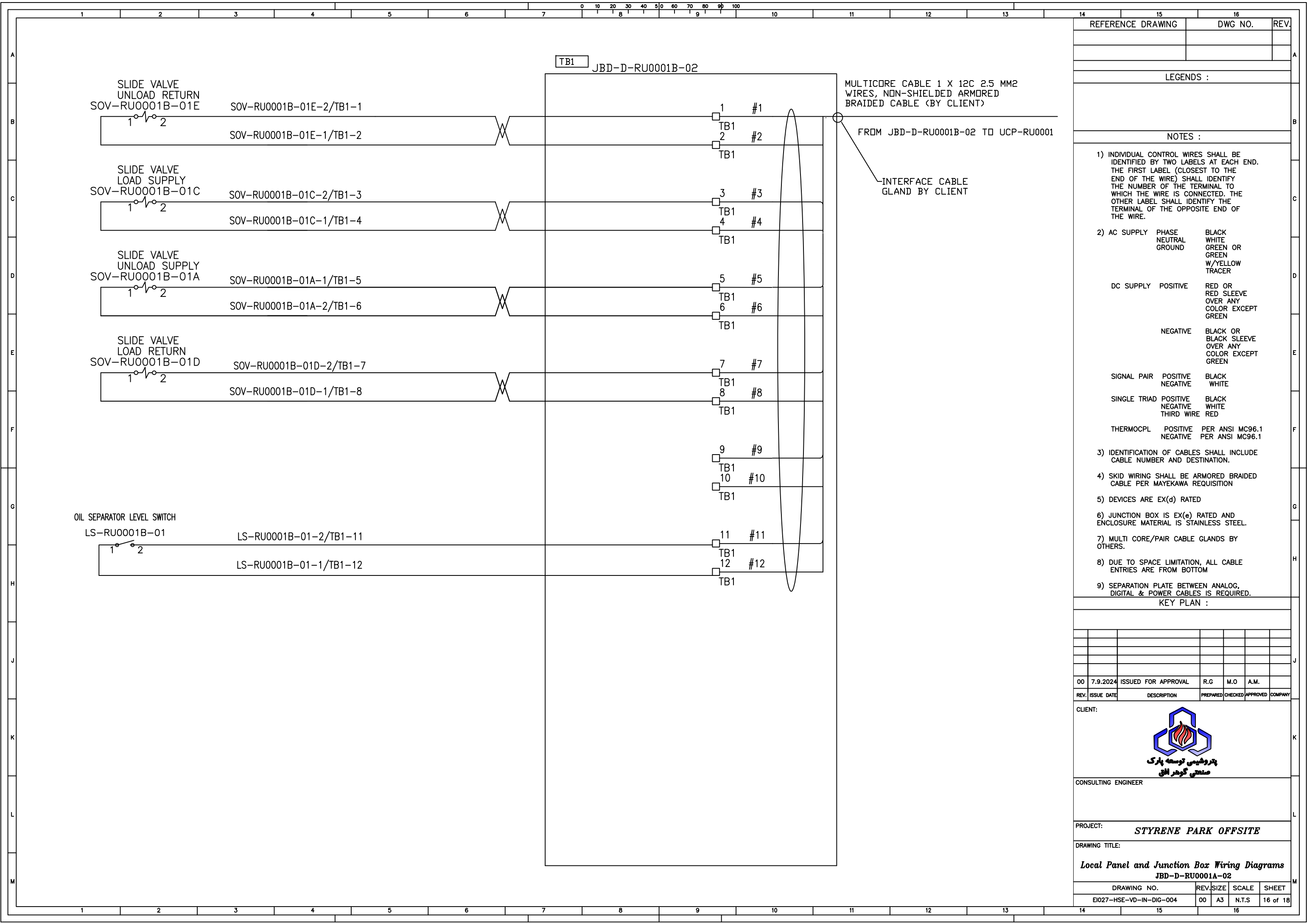

14	15	16
REFERENCE DRAWING	DWG NO.	REV.
LEGENDS :		
NOTES :		

- INDIVIDUAL CONTROL WIRES SHALL BE IDENTIFIED BY TWO LABELS AT EACH END. THE FIRST LABEL (CLOSEST TO THE END OF THE WIRE) SHALL IDENTIFY THE NUMBER OF THE TERMINAL TO WHICH THE WIRE IS CONNECTED. THE OTHER LABEL SHALL IDENTIFY THE TERMINAL OF THE OPPOSITE END OF THE WIRE.
- AC SUPPLY PHASE NEUTRAL GROUND
 DC SUPPLY POSITIVE
 NEGATIVE
 SIGNAL PAIR POSITIVE NEGATIVE
 SINGLE TRIAD POSITIVE NEGATIVE THIRD WIRE
 THERMOCP L POSITIVE NEGATIVE
- IDENTIFICATION OF CABLES SHALL INCLUDE CABLE NUMBER AND DESTINATION.
- SKID WIRING SHALL BE ARMORED BRAIDED CABLE PER MAYEKAWA REQUISITION
- DEVICES ARE EX(d) RATED
- JUNCTION BOX IS EX(e) RATED AND ENCLOSURE MATERIAL IS STAINLESS STEEL.
- MULTI CORE/PAIR CABLE GLANDS BY OTHERS.
- DUE TO SPACE LIMITATION, ALL CABLE ENTRIES ARE FROM BOTTOM
- SEPARATION PLATE BETWEEN ANALOG, DIGITAL & POWER CABLES IS REQUIRED.

KEY PLAN :					

00	7.9.2024	ISSUED FOR APPROVAL	R.G	M.O	A.M.	
REV.	ISSUE DATE	DESCRIPTION	PREPARED	CHECKED	APPROVED	COMPANY

CLIENT:

CONSULTING ENGINEER

PROJECT: **STYRENE PARK OFFSITE**

DRAWING TITLE: **Local Panel and Junction Box Wiring Diagrams**
JBD-D-RU0001A-02

DRAWING NO.	REV.	SIZE	SCALE	SHEET
EI027-HSE-VD-IN-DIG-004	00	A3	N.T.S	16 of 18

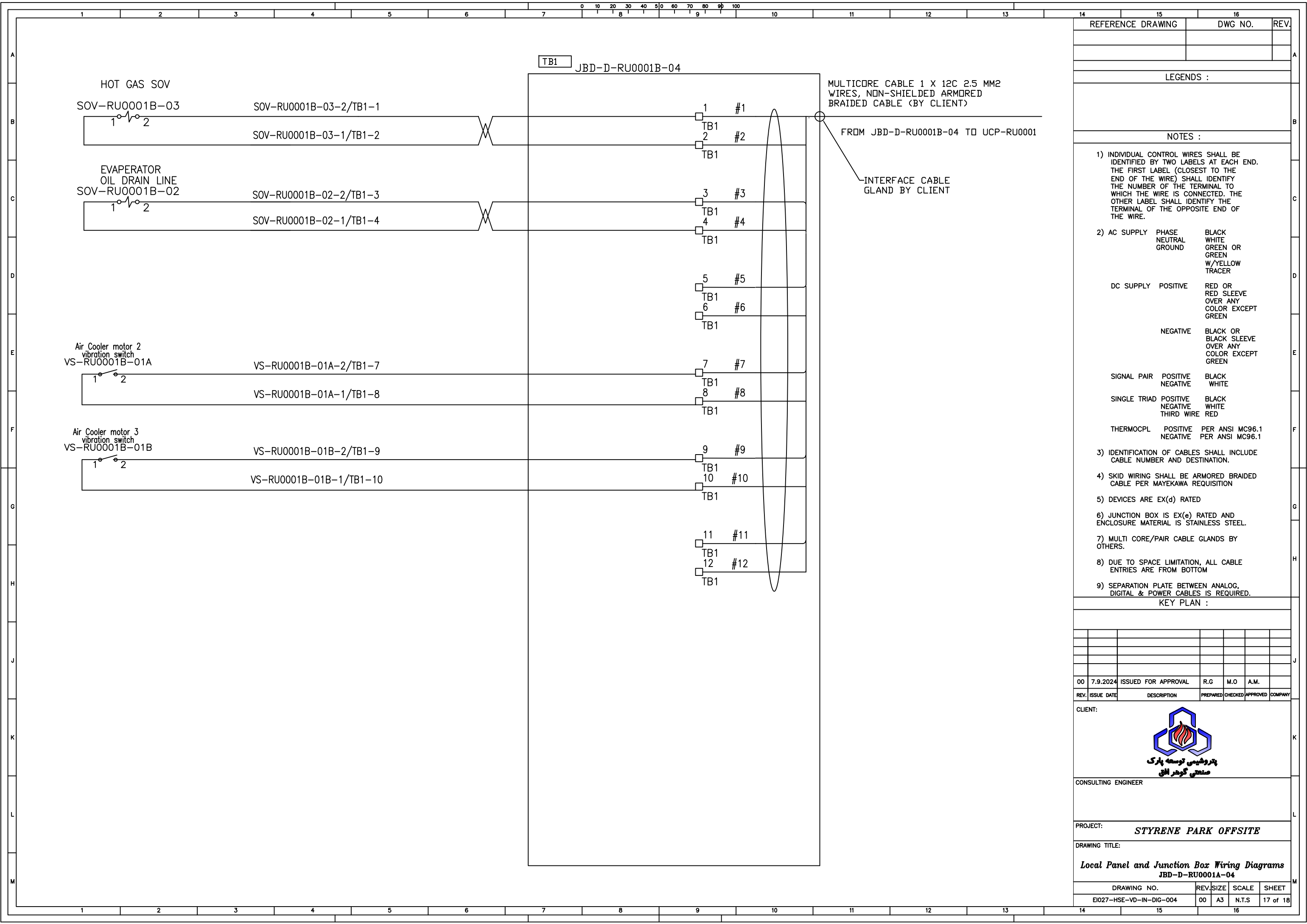

REFERENCE DRAWING	DWG NO.	REV.

LEGENDS :

NOTES :

- INDIVIDUAL CONTROL WIRES SHALL BE IDENTIFIED BY TWO LABELS AT EACH END. THE FIRST LABEL (CLOSEST TO THE END OF THE WIRE) SHALL IDENTIFY THE NUMBER OF THE TERMINAL TO WHICH THE WIRE IS CONNECTED. THE OTHER LABEL SHALL IDENTIFY THE TERMINAL OF THE OPPOSITE END OF THE WIRE.
- AC SUPPLY PHASE NEUTRAL GROUND
 DC SUPPLY POSITIVE
 DC SUPPLY NEGATIVE
 SIGNAL PAIR POSITIVE NEGATIVE
 SINGLE TRIAD POSITIVE NEGATIVE THIRD WIRE
 THERMOPL POSITIVE NEGATIVE
- IDENTIFICATION OF CABLES SHALL INCLUDE CABLE NUMBER AND DESTINATION.
- SKID WIRING SHALL BE ARMORED BRAIDED CABLE PER MAYEKAWA REQUISITION
- DEVICES ARE EX(d) RATED
- JUNCTION BOX IS EX(e) RATED AND ENCLOSURE MATERIAL IS STAINLESS STEEL.
- MULTI CORE/PAIR CABLE GLANDS BY OTHERS.
- DUE TO SPACE LIMITATION, ALL CABLE ENTRIES ARE FROM BOTTOM
- SEPARATION PLATE BETWEEN ANALOG, DIGITAL & POWER CABLES IS REQUIRED.

KEY PLAN :

00	7.9.2024	ISSUED FOR APPROVAL	R.G	M.O	A.M.	
REV.	ISSUE DATE	DESCRIPTION	PREPARED	CHECKED	APPROVED	COMPANY

CLIENT:

CONSULTING ENGINEER

PROJECT: **STYRENE PARK OFFSITE**

DRAWING TITLE: **Local Panel and Junction Box Wiring Diagrams JBD-D-RU0001A-04**

DRAWING NO.	REV.	SIZE	SCALE	SHEET
EI027-HSE-VD-IN-DIG-004	00	A3	N.T.S	17 of 18

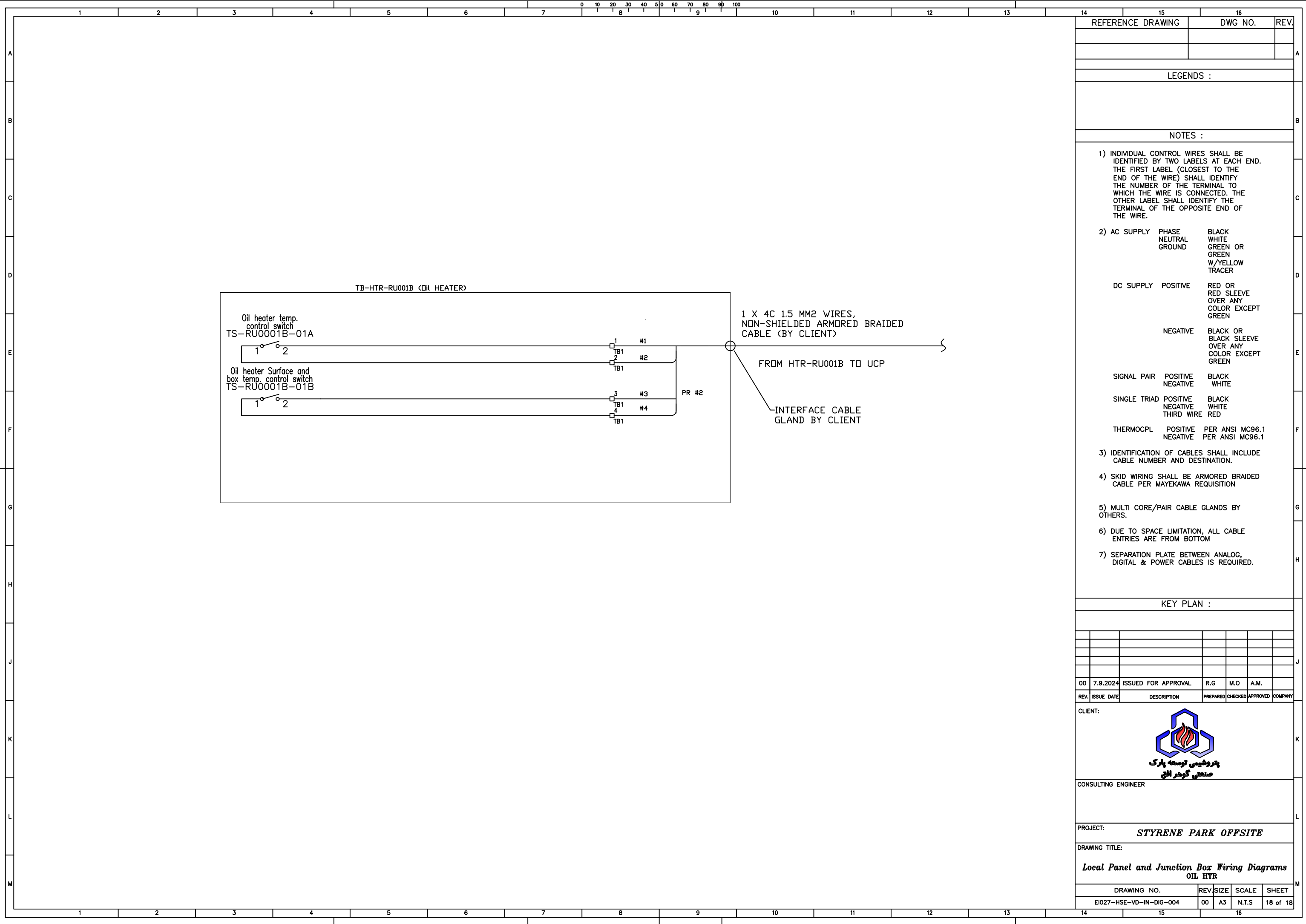

14	15	16				
REFERENCE DRAWING	DWG NO.	REV.				
LEGENDS :						
NOTES :						
<p>1) INDIVIDUAL CONTROL WIRES SHALL BE IDENTIFIED BY TWO LABELS AT EACH END. THE FIRST LABEL (CLOSEST TO THE END OF THE WIRE) SHALL IDENTIFY THE NUMBER OF THE TERMINAL TO WHICH THE WIRE IS CONNECTED. THE OTHER LABEL SHALL IDENTIFY THE TERMINAL OF THE OPPOSITE END OF THE WIRE.</p> <p>2) AC SUPPLY PHASE BLACK NEUTRAL WHITE GROUND GREEN OR GREEN W/YELLOW TRACER</p> <p>DC SUPPLY POSITIVE RED OR RED SLEEVE OVER ANY COLOR EXCEPT GREEN</p> <p>NEGATIVE BLACK OR BLACK SLEEVE OVER ANY COLOR EXCEPT GREEN</p> <p>SIGNAL PAIR POSITIVE BLACK NEGATIVE WHITE</p> <p>SINGLE TRIAD POSITIVE BLACK NEGATIVE WHITE THIRD WIRE RED</p> <p>THERMOPL POSITIVE PER ANSI MC96.1 NEGATIVE PER ANSI MC96.1</p> <p>3) IDENTIFICATION OF CABLES SHALL INCLUDE CABLE NUMBER AND DESTINATION.</p> <p>4) SKID WIRING SHALL BE ARMORED BRAIDED CABLE PER MAYEKAWA REQUISITION</p> <p>5) MULTI CORE/PAIR CABLE GLANDS BY OTHERS.</p> <p>6) DUE TO SPACE LIMITATION, ALL CABLE ENTRIES ARE FROM BOTTOM</p> <p>7) SEPARATION PLATE BETWEEN ANALOG, DIGITAL & POWER CABLES IS REQUIRED.</p>						
KEY PLAN :						
00	7.9.2024	ISSUED FOR APPROVAL	R.G	M.O	A.M.	
REV.	ISSUE DATE	DESCRIPTION	PREPARED	CHECKED	APPROVED	COMPANY
CLIENT:						
CONSULTING ENGINEER						
PROJECT: STYRENE PARK OFFSITE						
DRAWING TITLE: Local Panel and Junction Box Wiring Diagrams OIL HTR						
DRAWING NO.	REV.	SIZE	SCALE	SHEET		
E027-HSE-VD-IN-DIG-004	00	A3	N.T.S	18 of 18		