



 **BINA EPC Contractor Co.**
(Executor of Oil, Gas, Petrochemical & Power Industries)

Toase-ehe Park Sanati Gohar Ofogh Petrochemical Co.

**CONCEPTUAL, BASIC and DETAIL DESIGN
ENGINEERING OF STYRENE PARK OFFSITE**

ENBR
TEKNOLOJI



Document Title: P&ID

Document No. : EI0127-HRC-VD-PR-PID-003-R0

Rev.: R0

Page 1 of 6

STYRENE PARK OFFSITE

Document Title:

P&ID

Rev.	Issued Date	DESCRIPTION	PREPARED	CHECKED	APPROVED
R0	20/02/2024	Issued for Comment	M.Tavakoli	E.Malek	H.Keshmiri



Toase-eh Park Sanati Gohar Ofogh Petrochemical Co.
**CONCEPTUAL, BASIC and DETAIL DESIGN ENGINEERING OF
 STYRENE PARK OFFSITE**



Document Title: P&ID

Document No. : EI0127-HRC-VD-PR-PID-003-R0

Rev.: R0

Page 2 of 6

Page	Revisions						
	R0	R1	R2	R3	R4	R5	R6
1	X						
2	X						
3	X						
4	X						
5	X						
6	X						
7							
8							
9							
10							
11							
12							
13							
14							
15							
16							
17							
18							
19							
20							
21							
22							
23							
24							
25							
26							
27							
28							
29							
30							
31							
32							
33							
34							
35							
36							
37							
38							
39							
40							

Page	Revisions						
	R0	R1	R2	R3	R4	R5	R6
41							
42							
43							
44							
45							
46							
47							
48							
49							
50							
51							
52							
53							
54							
55							
56							
57							
58							
59							
60							
61							
62							
63							
64							
65							
66							
67							
68							
69							
70							
71							
72							
73							
74							
75							
76							
77							
78							
79							
80							

EQUIPMENT SYMBOLS		PIPING SYMBOLS		ABBREVIATIONS		PROJECT CODE																																																																																																																																																																																																																																																																																																													
CENTRIFUGAL PUMP RECIPROCATING PUMP ROTARY PUMP VERTICAL PUMP CENTRIFUGAL COMPRESSOR RECIPROCATING COMPRESSOR ROTARY COMPRESSOR VERTICAL VESSEL (TWO PHASE SEPARATOR) HORIZONTAL VESSEL (TWO PHASE SEPARATOR) HORIZONTAL VESSEL (THREE PHASE SEPARATOR, INTERFACE CONTROL WITH WEIR) HORIZONTAL VESSEL (THREE PHASE SEPARATOR, INTERFACE CONTROL WITH BOOT) AIR COOLER (INDUCED) AIR COOLER (FORCED) ELECTRICAL MOTOR DRIVER GAS DRIVE DIESEL ENGINE DRIVER MIXERS FLARE STACK	CONE ROOF STORAGE TANK (TANK HEATER) TRAY COLUMN, BASIC SYMBOL (TRAYS SHOWN ONLY WHERE SIGNIFICANT & NUMBERED FROM BOTTOM TO TOP) PACKED COLUMN CHEMICAL TANK PIG LAUNCHER PIG RECEIVER FILTER EXCHANGER BARRED TEE BURN PIT	MAIN PROCESS LINE AUXILIARY/UTILITY LINE FENCE EXISTING VENDOR PACKAGE / BATTERY LIMITS SLOPE UNDER GROUND / ABOVE GROUND WELD CAP END END FLANGE AND BOLTED SPECTACLE BLIND NORMALLY CLOSED SPECTACLE BLIND NORMALLY OPEN SPADE BLIND HEAT TRACING REDUCER BREAK LINE SPOOL INSULATING LINE GRADE LINE BUTTERFLY VALVE GATE VALVE (NORMALLY OPEN) GATE VALVE (NORMALLY CLOSED) GLOBE VALVE (NORMALLY OPEN) GLOBE VALVE (NORMALLY CLOSED) BALL VALVE (NORMALLY OPEN) BALL VALVE (NORMALLY CLOSED) NEEDLE VALVE ANGLE VALVE CHECK VALVE CALIBRATION POT Y-TYPE STRAINER T-TYPE STRAINER TEMPORARY STRAINER BASKET STRAINER FLAME ARRESTOR (GENERAL) VORTEX BREAKER TO/FROM MAIN PROCESS LINE FROM/TO BL AIR FILTER INSULATING FLANGE ISOLATION JOINT CLASS BREAK VENT TO ATMOSPHERE SCREENED VENT DRAIN FUNNEL EXPANSION JOINT PULSATION DAMPENERS HOSE CONNECTION BARRED TEE EXHAUST HEAD AND SILENCER ANCHOR BLOCK TRAP SAMPLE CONNECTION SPECIAL ITEM TIE IN	<table border="1"> <tr> <th>AG</th> <td>ABOVE GROUND</td> </tr> <tr> <th>ATM</th> <td>ATMOSPHERE</td> </tr> <tr> <th>BL</th> <td>BATTERY LIMIT</td> </tr> <tr> <th>DBB</th> <td>DOUBLE BLOCK & BLEED</td> </tr> <tr> <th>FB</th> <td>FULL BORE</td> </tr> <tr> <th>FV</th> <td>FULL VACUUM</td> </tr> <tr> <th>ID/OD</th> <td>INSIDE/OUTSIDE DIAMETER</td> </tr> <tr> <th>LC</th> <td>LOCKED CLOSED</td> </tr> <tr> <th>LO</th> <td>LOCKED OPEN</td> </tr> <tr> <th>NC</th> <td>NORMALLY CLOSED</td> </tr> <tr> <th>NO</th> <td>NORMALLY OPEN</td> </tr> <tr> <th>PFD</th> <td>PROCESS FLOW DIAGRAM</td> </tr> <tr> <th>P & ID</th> <td>PIPING & INSTRUMENTATION DIAGRAM</td> </tr> <tr> <th>NO</th> <td>NORMALLY OPEN</td> </tr> <tr> <th>RB</th> <td>REDUCED BORE</td> </tr> <tr> <th>SC</th> <td>SAMPLE CONNECTION</td> </tr> <tr> <th>TT</th> <td>TANGENT TO TANGENT</td> </tr> <tr> <th>UC</th> <td>UTILITY CONNECTION</td> </tr> <tr> <th>UCP</th> <td>UNIT CONTROL PANEL</td> </tr> <tr> <th>UG</th> <td>UNDER GROUND</td> </tr> <tr> <th>D</th> <td>DRAIN</td> </tr> <tr> <th>DP</th> <td>DESIGN PRESSURE</td> </tr> <tr> <th>DT</th> <td>DESIGN TEMPERATURE</td> </tr> <tr> <th>ELEV</th> <td>ELEVATION</td> </tr> <tr> <th>HLL</th> <td>HIGH HIGH LIQUID LEVEL</td> </tr> <tr> <th>HLL</th> <td>HIGH LIQUID LEVEL</td> </tr> <tr> <th>LLL</th> <td>LOW LIQUID LEVEL</td> </tr> <tr> <th>LLL</th> <td>LOW LOW LIQUID LEVEL</td> </tr> <tr> <th>MW</th> <td>MANWAY</td> </tr> <tr> <th>NLL</th> <td>NORMAL LIQUID LEVEL</td> </tr> <tr> <th>NNF</th> <td>NORMALLY NO FLOW</td> </tr> <tr> <th>P</th> <td>PRESSURE</td> </tr> <tr> <th>SPGR</th> <td>SPECIFIC GRAVITY</td> </tr> <tr> <th>VC</th> <td>VENT CONNECTION</td> </tr> <tr> <th>VB</th> <td>VORTEX BREAKER</td> </tr> <tr> <th>CSO</th> <td>CAR SEALED OPEN</td> </tr> <tr> <th>CSC</th> <td>CAR SEALED CLOSE</td> </tr> <tr> <th>PRV</th> <td>PRESSURE RELIEF VALVE</td> </tr> <tr> <th>PSV</th> <td>PRESSURE SAFETY VALVE</td> </tr> <tr> <th>CIP</th> <td>CORROSION INHIBITOR POINT</td> </tr> <tr> <th>SP</th> <td>SPOOL</td> </tr> <tr> <th>VF</th> <td>VENDOR FURNISHED</td> </tr> </table>	AG	ABOVE GROUND	ATM	ATMOSPHERE	BL	BATTERY LIMIT	DBB	DOUBLE BLOCK & BLEED	FB	FULL BORE	FV	FULL VACUUM	ID/OD	INSIDE/OUTSIDE DIAMETER	LC	LOCKED CLOSED	LO	LOCKED OPEN	NC	NORMALLY CLOSED	NO	NORMALLY OPEN	PFD	PROCESS FLOW DIAGRAM	P & ID	PIPING & INSTRUMENTATION DIAGRAM	NO	NORMALLY OPEN	RB	REDUCED BORE	SC	SAMPLE CONNECTION	TT	TANGENT TO TANGENT	UC	UTILITY CONNECTION	UCP	UNIT CONTROL PANEL	UG	UNDER GROUND	D	DRAIN	DP	DESIGN PRESSURE	DT	DESIGN TEMPERATURE	ELEV	ELEVATION	HLL	HIGH HIGH LIQUID LEVEL	HLL	HIGH LIQUID LEVEL	LLL	LOW LIQUID LEVEL	LLL	LOW LOW LIQUID LEVEL	MW	MANWAY	NLL	NORMAL LIQUID LEVEL	NNF	NORMALLY NO FLOW	P	PRESSURE	SPGR	SPECIFIC GRAVITY	VC	VENT CONNECTION	VB	VORTEX BREAKER	CSO	CAR SEALED OPEN	CSC	CAR SEALED CLOSE	PRV	PRESSURE RELIEF VALVE	PSV	PRESSURE SAFETY VALVE	CIP	CORROSION INHIBITOR POINT	SP	SPOOL	VF	VENDOR FURNISHED	<table border="1"> <tr> <th>CODE</th> <th>PROJECT NAME</th> </tr> <tr> <td>DELETED</td> <td>DELETED</td> </tr> <tr> <td>A01</td> <td>AGHAJARI-1 COMPRESSOR STATION</td> </tr> <tr> <td>A02</td> <td>AGHAJARI-2 COMPRESSOR STATION AND GAS DEHYDRATION</td> </tr> <tr> <td>A03</td> <td>AGHAJARI-3 COMPRESSOR STATION AND GAS DEHYDRATION</td> </tr> <tr> <td>A04</td> <td>AGHAJARI-4 COMPRESSOR STATION</td> </tr> <tr> <td>A05</td> <td>AGHAJARI-5 COMPRESSOR STATION</td> </tr> <tr> <td>A08</td> <td>MARUN-3 GAS DEHYDRATION</td> </tr> <tr> <td>A09</td> <td>MARUN-5 COMPRESSOR STATION AND GAS DEHYDRATION</td> </tr> <tr> <td>A10</td> <td>RAMSHIR COMPRESSOR STATION AND GAS DEHYDRATION</td> </tr> <tr> <td>A11</td> <td>RAGSEFID-1 COMPRESSOR STATION AND GAS DEHYDRATION</td> </tr> <tr> <td>A12</td> <td>PAZANAN-1 GAS DEHYDRATION</td> </tr> <tr> <td>B01</td> <td>PIPELINE FOR GATHERING GAS FROM PROJECTS GROUP A AND TRANSFER TO PG BIDBOLAND GAS REFINERY</td> </tr> <tr> <td>C01</td> <td>SUPPLYING TWO ROLLS ROYCE TURBINES FOR GACHSARAN-1 & GACHSARAN-4</td> </tr> <tr> <td>C02</td> <td>SUPPLYING REQUIRED SPARE PARTS FOR GACHSARAN COMPRESSOR STATIONS</td> </tr> <tr> <td>C03</td> <td>REPLACEMENT OF THE 10" PIPELINE FROM RAGSEFID-1 TO RAGSEFID-2</td> </tr> <tr> <td>C04</td> <td>IMPROVING THE PERFORMANCE OF THREE COMPRESSION STAGES AND REPLACEMENT OF THE 4TH STAGE COMPRESSION IN RAGSEFID-1 CS</td> </tr> <tr> <td>C05</td> <td>IMPROVING THE PERFORMANCE OF THREE COMPRESSION STAGES AND REPLACEMENT OF THE 4TH STAGE COMPRESSION IN RAGSEFID-2 CS</td> </tr> <tr> <td>C06</td> <td>IMPROVING THE PERFORMANCE OF THREE COMPRESSION STAGES AND REPLACEMENT OF THE 4TH STAGE COMPRESSION IN BIBHAKMEH-1 CS</td> </tr> <tr> <td>C07</td> <td>IMPROVING THE PERFORMANCE OF THREE COMPRESSION STAGES AND REPLACEMENT OF THE 4TH STAGE COMPRESSION IN BIBHAKMEH-2 CS</td> </tr> <tr> <td>C81</td> <td>NEW COMPRESSOR STATION FOR BIBHAKMEH-1</td> </tr> <tr> <td>C82</td> <td>NEW COMPRESSOR STATION FOR BIBHAKMEH-2</td> </tr> <tr> <td>C09</td> <td>REPLACEMENT OF ONE TIME-WORN TRAIN OF ELECTRO-COMPRESSORS IN CS-200 KARANJ</td> </tr> <tr> <td>C10</td> <td>REPLACEMENT OF ONE TIME-WORN TRAIN OF ELECTRO-COMPRESSORS IN CS-400 PARS</td> </tr> <tr> <td>D01</td> <td>PROCUREMENT & INSTALLATION OF TWO TURBINES FOR GACHSARAN-2 & GACHSARAN-3</td> </tr> <tr> <td>D02</td> <td>GATHERING OF THE EXCESS GAS OF THE 2ND & 3RD STAGES OF GACHSARAN PU-4</td> </tr> <tr> <td>D03</td> <td>REPLACEMENT OF GAS TRANSFER PIPELINE & SLUG CATCHER OF SIAHMAKAN FACILITY</td> </tr> <tr> <td>D04</td> <td>CONSTRUCTION OF 18km OF 8" MEDIUM PRESSURE GAS PIPELINE FROM NGL-900 TO NGL-1300</td> </tr> </table>	CODE	PROJECT NAME	DELETED	DELETED	A01	AGHAJARI-1 COMPRESSOR STATION	A02	AGHAJARI-2 COMPRESSOR STATION AND GAS DEHYDRATION	A03	AGHAJARI-3 COMPRESSOR STATION AND GAS DEHYDRATION	A04	AGHAJARI-4 COMPRESSOR STATION	A05	AGHAJARI-5 COMPRESSOR STATION	A08	MARUN-3 GAS DEHYDRATION	A09	MARUN-5 COMPRESSOR STATION AND GAS DEHYDRATION	A10	RAMSHIR COMPRESSOR STATION AND GAS DEHYDRATION	A11	RAGSEFID-1 COMPRESSOR STATION AND GAS DEHYDRATION	A12	PAZANAN-1 GAS DEHYDRATION	B01	PIPELINE FOR GATHERING GAS FROM PROJECTS GROUP A AND TRANSFER TO PG BIDBOLAND GAS REFINERY	C01	SUPPLYING TWO ROLLS ROYCE TURBINES FOR GACHSARAN-1 & GACHSARAN-4	C02	SUPPLYING REQUIRED SPARE PARTS FOR GACHSARAN COMPRESSOR STATIONS	C03	REPLACEMENT OF THE 10" PIPELINE FROM RAGSEFID-1 TO RAGSEFID-2	C04	IMPROVING THE PERFORMANCE OF THREE COMPRESSION STAGES AND REPLACEMENT OF THE 4TH STAGE COMPRESSION IN RAGSEFID-1 CS	C05	IMPROVING THE PERFORMANCE OF THREE COMPRESSION STAGES AND REPLACEMENT OF THE 4TH STAGE COMPRESSION IN RAGSEFID-2 CS	C06	IMPROVING THE PERFORMANCE OF THREE COMPRESSION STAGES AND REPLACEMENT OF THE 4TH STAGE COMPRESSION IN BIBHAKMEH-1 CS	C07	IMPROVING THE PERFORMANCE OF THREE COMPRESSION STAGES AND REPLACEMENT OF THE 4TH STAGE COMPRESSION IN BIBHAKMEH-2 CS	C81	NEW COMPRESSOR STATION FOR BIBHAKMEH-1	C82	NEW COMPRESSOR STATION FOR BIBHAKMEH-2	C09	REPLACEMENT OF ONE TIME-WORN TRAIN OF ELECTRO-COMPRESSORS IN CS-200 KARANJ	C10	REPLACEMENT OF ONE TIME-WORN TRAIN OF ELECTRO-COMPRESSORS IN CS-400 PARS	D01	PROCUREMENT & INSTALLATION OF TWO TURBINES FOR GACHSARAN-2 & GACHSARAN-3	D02	GATHERING OF THE EXCESS GAS OF THE 2ND & 3RD STAGES OF GACHSARAN PU-4	D03	REPLACEMENT OF GAS TRANSFER PIPELINE & SLUG CATCHER OF SIAHMAKAN FACILITY	D04	CONSTRUCTION OF 18km OF 8" MEDIUM PRESSURE GAS PIPELINE FROM NGL-900 TO NGL-1300	<table border="1"> <tr> <th colspan="2">FLUID ABBREVIATION</th> </tr> <tr> <td>CDH</td> <td>HYDROCARBON DRAIN</td> </tr> <tr> <td>CSW</td> <td>CHEMICAL SEWER</td> </tr> <tr> <td>CHM</td> <td>CHEMICALS</td> </tr> <tr> <td>FLG</td> <td>FUEL GAS</td> </tr> <tr> <td>FLO</td> <td>FUEL OIL</td> </tr> <tr> <td>FWA</td> <td>FIRE WATER</td> </tr> <tr> <td>GDH</td> <td>GLYCOL DRAIN</td> </tr> <tr> <td>HCB</td> <td>HYDROCARBON LIQUID</td> </tr> <tr> <td>FLR</td> <td>FLARE GAS</td> </tr> <tr> <td>ISA</td> <td>INSTRUMENT AIR</td> </tr> <tr> <td>NSW</td> <td>NON-OILY SEWER</td> </tr> <tr> <td>NIT</td> <td>NITROGEN</td> </tr> <tr> <td>OWA</td> <td>OILY WATER</td> </tr> <tr> <td>OSW</td> <td>OILY SOUR WATER</td> </tr> <tr> <td>PLA</td> <td>PLANT AIR</td> </tr> <tr> <td>PRG</td> <td>PROCESS GAS</td> </tr> <tr> <td>PTW</td> <td>POTABLE WATER</td> </tr> <tr> <td>PWA</td> <td>PLANT WATER</td> </tr> <tr> <td>RWA</td> <td>RAW WATER</td> </tr> <tr> <td>SSW</td> <td>SANITARY SEWER</td> </tr> <tr> <td>TEG</td> <td>THREE ETHYLENE GLYCOL</td> </tr> </table>	FLUID ABBREVIATION		CDH	HYDROCARBON DRAIN	CSW	CHEMICAL SEWER	CHM	CHEMICALS	FLG	FUEL GAS	FLO	FUEL OIL	FWA	FIRE WATER	GDH	GLYCOL DRAIN	HCB	HYDROCARBON LIQUID	FLR	FLARE GAS	ISA	INSTRUMENT AIR	NSW	NON-OILY SEWER	NIT	NITROGEN	OWA	OILY WATER	OSW	OILY SOUR WATER	PLA	PLANT AIR	PRG	PROCESS GAS	PTW	POTABLE WATER	PWA	PLANT WATER	RWA	RAW WATER	SSW	SANITARY SEWER	TEG	THREE ETHYLENE GLYCOL	<table border="1"> <tr> <th colspan="3">UNIT & TRAIN NUMBER</th> </tr> <tr> <th>UNIT NUMBER</th> <th>IDENTIFICATION FOR UNIT NUMBER</th> <th>UNIT NAME</th> </tr> <tr> <td>000</td> <td>00</td> <td>COMMON</td> </tr> <tr> <td>110</td> <td>11</td> <td>GAS COMPRESSION</td> </tr> <tr> <td>120</td> <td>12</td> <td>GAS DEHYDRATION</td> </tr> <tr> <td>210</td> <td>21</td> <td>INSTRUMENT AND PLANT AIR SYSTEM</td> </tr> <tr> <td>220</td> <td>22</td> <td>NITROGEN SYSTEM</td> </tr> <tr> <td>230</td> <td>23</td> <td>FUEL GAS SYSTEM</td> </tr> <tr> <td>240</td> <td>24</td> <td>FUEL OIL SYSTEM</td> </tr> <tr> <td>250</td> <td>25</td> <td>CHEMICAL INJECTION</td> </tr> <tr> <td>260</td> <td>26</td> <td>WATER SUPPLY</td> </tr> <tr> <td>270</td> <td>27</td> <td>EFFLUENT TREATMENT</td> </tr> <tr> <td>280</td> <td>28</td> <td>FLARE AND BURN PIT</td> </tr> <tr> <td>290</td> <td>29</td> <td>HC CLOSED DRAIN</td> </tr> <tr> <td>300</td> <td>30</td> <td>FIRE WATER SYSTEM</td> </tr> <tr> <th colspan="3">TRAIN NUMBER</th> </tr> <tr> <td colspan="3">=0 FOR SINGLE SECTION</td> </tr> <tr> <td colspan="3">=1,2,3 OR N FOR MULTI-SECTION UNITS</td> </tr> </table>	UNIT & TRAIN NUMBER			UNIT NUMBER	IDENTIFICATION FOR UNIT NUMBER	UNIT NAME	000	00	COMMON	110	11	GAS COMPRESSION	120	12	GAS DEHYDRATION	210	21	INSTRUMENT AND PLANT AIR SYSTEM	220	22	NITROGEN SYSTEM	230	23	FUEL GAS SYSTEM	240	24	FUEL OIL SYSTEM	250	25	CHEMICAL INJECTION	260	26	WATER SUPPLY	270	27	EFFLUENT TREATMENT	280	28	FLARE AND BURN PIT	290	29	HC CLOSED DRAIN	300	30	FIRE WATER SYSTEM	TRAIN NUMBER			=0 FOR SINGLE SECTION			=1,2,3 OR N FOR MULTI-SECTION UNITS			<table border="1"> <tr> <th colspan="2">EQUIPMENT CATEGORY SYMBOL</th> </tr> <tr> <td>C</td> <td>COMPRESSOR</td> </tr> <tr> <td>AC</td> <td>AIR COOLER</td> </tr> <tr> <td>E</td> <td>EXCHANGER</td> </tr> <tr> <td>F</td> <td>FILTER</td> </tr> <tr> <td>FL</td> <td>FLARE STACK</td> </tr> <tr> <td>GT</td> <td>GAS TURBINE</td> </tr> <tr> <td>M</td> <td>ELECTRIC MOTOR</td> </tr> <tr> <td>MX</td> <td>MIXER</td> </tr> <tr> <td>PL</td> <td>PIG LAUNCHER</td> </tr> <tr> <td>P</td> <td>PUMP</td> </tr> <tr> <td>PR</td> <td>PIG RECEIVER</td> </tr> <tr> <td>SU</td> <td>SUMP</td> </tr> <tr> <td>T</td> <td>COLUMN (TOWER)</td> </tr> <tr> <td>TK</td> <td>STORAGE TANK</td> </tr> <tr> <td>V</td> <td>VESSEL</td> </tr> <tr> <td>X</td> <td>MISCELLANEOUS</td> </tr> <tr> <td>PK</td> <td>PACKAGE</td> </tr> <tr> <td>B</td> <td>BLOWER</td> </tr> <tr> <td>BU</td> <td>BURN PIT</td> </tr> </table>	EQUIPMENT CATEGORY SYMBOL		C	COMPRESSOR	AC	AIR COOLER	E	EXCHANGER	F	FILTER	FL	FLARE STACK	GT	GAS TURBINE	M	ELECTRIC MOTOR	MX	MIXER	PL	PIG LAUNCHER	P	PUMP	PR	PIG RECEIVER	SU	SUMP	T	COLUMN (TOWER)	TK	STORAGE TANK	V	VESSEL	X	MISCELLANEOUS	PK	PACKAGE	B	BLOWER	BU	BURN PIT	<table border="1"> <tr> <th colspan="2">EQUIPMENT IDENTIFICATION</th> </tr> <tr> <td>000-0-0000-0</td> <td>ALPHABET SYMBOL</td> </tr> <tr> <td>000-0-0000-0</td> <td>SERIAL NUMBER (FROM 1 UP TO 99)</td> </tr> <tr> <td>000-0-0000-0</td> <td>EQUIPMENT CATEGORY</td> </tr> <tr> <td>000-0-0000-0</td> <td>ALPHABET SYMBOL</td> </tr> <tr> <td>000-0-0000-0</td> <td>SERIAL NUMBER (FROM 1 UP TO 9)</td> </tr> <tr> <td>000-0-0000-0</td> <td>TRAIN NUMBER</td> </tr> <tr> <td>000-0-0000-0</td> <td>UNIT NUMBER</td> </tr> <tr> <td>000-0-0000-0</td> <td>EQUIPMENT CATEGORY</td> </tr> <tr> <td>000-0-0000-0</td> <td>PROJECT CODE</td> </tr> </table>	EQUIPMENT IDENTIFICATION		000-0-0000-0	ALPHABET SYMBOL	000-0-0000-0	SERIAL NUMBER (FROM 1 UP TO 99)	000-0-0000-0	EQUIPMENT CATEGORY	000-0-0000-0	ALPHABET SYMBOL	000-0-0000-0	SERIAL NUMBER (FROM 1 UP TO 9)	000-0-0000-0	TRAIN NUMBER	000-0-0000-0	UNIT NUMBER	000-0-0000-0	EQUIPMENT CATEGORY	000-0-0000-0	PROJECT CODE	<p>General Comments:</p> <ol style="list-style-type: none"> Unnecessary items/symbols shall be removed (i.e. Launcher, Receiver, Tray column and ...). Applicable to all pages. It seems the "PROJECT CODE" is not related to this project. Then this section shall be revised totally. All items and sections shall be revised in accordance with the requirement of this project and all items related to other project shall be eliminated. Applicable to all pages.
AG	ABOVE GROUND																																																																																																																																																																																																																																																																																																																		
ATM	ATMOSPHERE																																																																																																																																																																																																																																																																																																																		
BL	BATTERY LIMIT																																																																																																																																																																																																																																																																																																																		
DBB	DOUBLE BLOCK & BLEED																																																																																																																																																																																																																																																																																																																		
FB	FULL BORE																																																																																																																																																																																																																																																																																																																		
FV	FULL VACUUM																																																																																																																																																																																																																																																																																																																		
ID/OD	INSIDE/OUTSIDE DIAMETER																																																																																																																																																																																																																																																																																																																		
LC	LOCKED CLOSED																																																																																																																																																																																																																																																																																																																		
LO	LOCKED OPEN																																																																																																																																																																																																																																																																																																																		
NC	NORMALLY CLOSED																																																																																																																																																																																																																																																																																																																		
NO	NORMALLY OPEN																																																																																																																																																																																																																																																																																																																		
PFD	PROCESS FLOW DIAGRAM																																																																																																																																																																																																																																																																																																																		
P & ID	PIPING & INSTRUMENTATION DIAGRAM																																																																																																																																																																																																																																																																																																																		
NO	NORMALLY OPEN																																																																																																																																																																																																																																																																																																																		
RB	REDUCED BORE																																																																																																																																																																																																																																																																																																																		
SC	SAMPLE CONNECTION																																																																																																																																																																																																																																																																																																																		
TT	TANGENT TO TANGENT																																																																																																																																																																																																																																																																																																																		
UC	UTILITY CONNECTION																																																																																																																																																																																																																																																																																																																		
UCP	UNIT CONTROL PANEL																																																																																																																																																																																																																																																																																																																		
UG	UNDER GROUND																																																																																																																																																																																																																																																																																																																		
D	DRAIN																																																																																																																																																																																																																																																																																																																		
DP	DESIGN PRESSURE																																																																																																																																																																																																																																																																																																																		
DT	DESIGN TEMPERATURE																																																																																																																																																																																																																																																																																																																		
ELEV	ELEVATION																																																																																																																																																																																																																																																																																																																		
HLL	HIGH HIGH LIQUID LEVEL																																																																																																																																																																																																																																																																																																																		
HLL	HIGH LIQUID LEVEL																																																																																																																																																																																																																																																																																																																		
LLL	LOW LIQUID LEVEL																																																																																																																																																																																																																																																																																																																		
LLL	LOW LOW LIQUID LEVEL																																																																																																																																																																																																																																																																																																																		
MW	MANWAY																																																																																																																																																																																																																																																																																																																		
NLL	NORMAL LIQUID LEVEL																																																																																																																																																																																																																																																																																																																		
NNF	NORMALLY NO FLOW																																																																																																																																																																																																																																																																																																																		
P	PRESSURE																																																																																																																																																																																																																																																																																																																		
SPGR	SPECIFIC GRAVITY																																																																																																																																																																																																																																																																																																																		
VC	VENT CONNECTION																																																																																																																																																																																																																																																																																																																		
VB	VORTEX BREAKER																																																																																																																																																																																																																																																																																																																		
CSO	CAR SEALED OPEN																																																																																																																																																																																																																																																																																																																		
CSC	CAR SEALED CLOSE																																																																																																																																																																																																																																																																																																																		
PRV	PRESSURE RELIEF VALVE																																																																																																																																																																																																																																																																																																																		
PSV	PRESSURE SAFETY VALVE																																																																																																																																																																																																																																																																																																																		
CIP	CORROSION INHIBITOR POINT																																																																																																																																																																																																																																																																																																																		
SP	SPOOL																																																																																																																																																																																																																																																																																																																		
VF	VENDOR FURNISHED																																																																																																																																																																																																																																																																																																																		
CODE	PROJECT NAME																																																																																																																																																																																																																																																																																																																		
DELETED	DELETED																																																																																																																																																																																																																																																																																																																		
A01	AGHAJARI-1 COMPRESSOR STATION																																																																																																																																																																																																																																																																																																																		
A02	AGHAJARI-2 COMPRESSOR STATION AND GAS DEHYDRATION																																																																																																																																																																																																																																																																																																																		
A03	AGHAJARI-3 COMPRESSOR STATION AND GAS DEHYDRATION																																																																																																																																																																																																																																																																																																																		
A04	AGHAJARI-4 COMPRESSOR STATION																																																																																																																																																																																																																																																																																																																		
A05	AGHAJARI-5 COMPRESSOR STATION																																																																																																																																																																																																																																																																																																																		
A08	MARUN-3 GAS DEHYDRATION																																																																																																																																																																																																																																																																																																																		
A09	MARUN-5 COMPRESSOR STATION AND GAS DEHYDRATION																																																																																																																																																																																																																																																																																																																		
A10	RAMSHIR COMPRESSOR STATION AND GAS DEHYDRATION																																																																																																																																																																																																																																																																																																																		
A11	RAGSEFID-1 COMPRESSOR STATION AND GAS DEHYDRATION																																																																																																																																																																																																																																																																																																																		
A12	PAZANAN-1 GAS DEHYDRATION																																																																																																																																																																																																																																																																																																																		
B01	PIPELINE FOR GATHERING GAS FROM PROJECTS GROUP A AND TRANSFER TO PG BIDBOLAND GAS REFINERY																																																																																																																																																																																																																																																																																																																		
C01	SUPPLYING TWO ROLLS ROYCE TURBINES FOR GACHSARAN-1 & GACHSARAN-4																																																																																																																																																																																																																																																																																																																		
C02	SUPPLYING REQUIRED SPARE PARTS FOR GACHSARAN COMPRESSOR STATIONS																																																																																																																																																																																																																																																																																																																		
C03	REPLACEMENT OF THE 10" PIPELINE FROM RAGSEFID-1 TO RAGSEFID-2																																																																																																																																																																																																																																																																																																																		
C04	IMPROVING THE PERFORMANCE OF THREE COMPRESSION STAGES AND REPLACEMENT OF THE 4TH STAGE COMPRESSION IN RAGSEFID-1 CS																																																																																																																																																																																																																																																																																																																		
C05	IMPROVING THE PERFORMANCE OF THREE COMPRESSION STAGES AND REPLACEMENT OF THE 4TH STAGE COMPRESSION IN RAGSEFID-2 CS																																																																																																																																																																																																																																																																																																																		
C06	IMPROVING THE PERFORMANCE OF THREE COMPRESSION STAGES AND REPLACEMENT OF THE 4TH STAGE COMPRESSION IN BIBHAKMEH-1 CS																																																																																																																																																																																																																																																																																																																		
C07	IMPROVING THE PERFORMANCE OF THREE COMPRESSION STAGES AND REPLACEMENT OF THE 4TH STAGE COMPRESSION IN BIBHAKMEH-2 CS																																																																																																																																																																																																																																																																																																																		
C81	NEW COMPRESSOR STATION FOR BIBHAKMEH-1																																																																																																																																																																																																																																																																																																																		
C82	NEW COMPRESSOR STATION FOR BIBHAKMEH-2																																																																																																																																																																																																																																																																																																																		
C09	REPLACEMENT OF ONE TIME-WORN TRAIN OF ELECTRO-COMPRESSORS IN CS-200 KARANJ																																																																																																																																																																																																																																																																																																																		
C10	REPLACEMENT OF ONE TIME-WORN TRAIN OF ELECTRO-COMPRESSORS IN CS-400 PARS																																																																																																																																																																																																																																																																																																																		
D01	PROCUREMENT & INSTALLATION OF TWO TURBINES FOR GACHSARAN-2 & GACHSARAN-3																																																																																																																																																																																																																																																																																																																		
D02	GATHERING OF THE EXCESS GAS OF THE 2ND & 3RD STAGES OF GACHSARAN PU-4																																																																																																																																																																																																																																																																																																																		
D03	REPLACEMENT OF GAS TRANSFER PIPELINE & SLUG CATCHER OF SIAHMAKAN FACILITY																																																																																																																																																																																																																																																																																																																		
D04	CONSTRUCTION OF 18km OF 8" MEDIUM PRESSURE GAS PIPELINE FROM NGL-900 TO NGL-1300																																																																																																																																																																																																																																																																																																																		
FLUID ABBREVIATION																																																																																																																																																																																																																																																																																																																			
CDH	HYDROCARBON DRAIN																																																																																																																																																																																																																																																																																																																		
CSW	CHEMICAL SEWER																																																																																																																																																																																																																																																																																																																		
CHM	CHEMICALS																																																																																																																																																																																																																																																																																																																		
FLG	FUEL GAS																																																																																																																																																																																																																																																																																																																		
FLO	FUEL OIL																																																																																																																																																																																																																																																																																																																		
FWA	FIRE WATER																																																																																																																																																																																																																																																																																																																		
GDH	GLYCOL DRAIN																																																																																																																																																																																																																																																																																																																		
HCB	HYDROCARBON LIQUID																																																																																																																																																																																																																																																																																																																		
FLR	FLARE GAS																																																																																																																																																																																																																																																																																																																		
ISA	INSTRUMENT AIR																																																																																																																																																																																																																																																																																																																		
NSW	NON-OILY SEWER																																																																																																																																																																																																																																																																																																																		
NIT	NITROGEN																																																																																																																																																																																																																																																																																																																		
OWA	OILY WATER																																																																																																																																																																																																																																																																																																																		
OSW	OILY SOUR WATER																																																																																																																																																																																																																																																																																																																		
PLA	PLANT AIR																																																																																																																																																																																																																																																																																																																		
PRG	PROCESS GAS																																																																																																																																																																																																																																																																																																																		
PTW	POTABLE WATER																																																																																																																																																																																																																																																																																																																		
PWA	PLANT WATER																																																																																																																																																																																																																																																																																																																		
RWA	RAW WATER																																																																																																																																																																																																																																																																																																																		
SSW	SANITARY SEWER																																																																																																																																																																																																																																																																																																																		
TEG	THREE ETHYLENE GLYCOL																																																																																																																																																																																																																																																																																																																		
UNIT & TRAIN NUMBER																																																																																																																																																																																																																																																																																																																			
UNIT NUMBER	IDENTIFICATION FOR UNIT NUMBER	UNIT NAME																																																																																																																																																																																																																																																																																																																	
000	00	COMMON																																																																																																																																																																																																																																																																																																																	
110	11	GAS COMPRESSION																																																																																																																																																																																																																																																																																																																	
120	12	GAS DEHYDRATION																																																																																																																																																																																																																																																																																																																	
210	21	INSTRUMENT AND PLANT AIR SYSTEM																																																																																																																																																																																																																																																																																																																	
220	22	NITROGEN SYSTEM																																																																																																																																																																																																																																																																																																																	
230	23	FUEL GAS SYSTEM																																																																																																																																																																																																																																																																																																																	
240	24	FUEL OIL SYSTEM																																																																																																																																																																																																																																																																																																																	
250	25	CHEMICAL INJECTION																																																																																																																																																																																																																																																																																																																	
260	26	WATER SUPPLY																																																																																																																																																																																																																																																																																																																	
270	27	EFFLUENT TREATMENT																																																																																																																																																																																																																																																																																																																	
280	28	FLARE AND BURN PIT																																																																																																																																																																																																																																																																																																																	
290	29	HC CLOSED DRAIN																																																																																																																																																																																																																																																																																																																	
300	30	FIRE WATER SYSTEM																																																																																																																																																																																																																																																																																																																	
TRAIN NUMBER																																																																																																																																																																																																																																																																																																																			
=0 FOR SINGLE SECTION																																																																																																																																																																																																																																																																																																																			
=1,2,3 OR N FOR MULTI-SECTION UNITS																																																																																																																																																																																																																																																																																																																			
EQUIPMENT CATEGORY SYMBOL																																																																																																																																																																																																																																																																																																																			
C	COMPRESSOR																																																																																																																																																																																																																																																																																																																		
AC	AIR COOLER																																																																																																																																																																																																																																																																																																																		
E	EXCHANGER																																																																																																																																																																																																																																																																																																																		
F	FILTER																																																																																																																																																																																																																																																																																																																		
FL	FLARE STACK																																																																																																																																																																																																																																																																																																																		
GT	GAS TURBINE																																																																																																																																																																																																																																																																																																																		
M	ELECTRIC MOTOR																																																																																																																																																																																																																																																																																																																		
MX	MIXER																																																																																																																																																																																																																																																																																																																		
PL	PIG LAUNCHER																																																																																																																																																																																																																																																																																																																		
P	PUMP																																																																																																																																																																																																																																																																																																																		
PR	PIG RECEIVER																																																																																																																																																																																																																																																																																																																		
SU	SUMP																																																																																																																																																																																																																																																																																																																		
T	COLUMN (TOWER)																																																																																																																																																																																																																																																																																																																		
TK	STORAGE TANK																																																																																																																																																																																																																																																																																																																		
V	VESSEL																																																																																																																																																																																																																																																																																																																		
X	MISCELLANEOUS																																																																																																																																																																																																																																																																																																																		
PK	PACKAGE																																																																																																																																																																																																																																																																																																																		
B	BLOWER																																																																																																																																																																																																																																																																																																																		
BU	BURN PIT																																																																																																																																																																																																																																																																																																																		
EQUIPMENT IDENTIFICATION																																																																																																																																																																																																																																																																																																																			
000-0-0000-0	ALPHABET SYMBOL																																																																																																																																																																																																																																																																																																																		
000-0-0000-0	SERIAL NUMBER (FROM 1 UP TO 99)																																																																																																																																																																																																																																																																																																																		
000-0-0000-0	EQUIPMENT CATEGORY																																																																																																																																																																																																																																																																																																																		
000-0-0000-0	ALPHABET SYMBOL																																																																																																																																																																																																																																																																																																																		
000-0-0000-0	SERIAL NUMBER (FROM 1 UP TO 9)																																																																																																																																																																																																																																																																																																																		
000-0-0000-0	TRAIN NUMBER																																																																																																																																																																																																																																																																																																																		
000-0-0000-0	UNIT NUMBER																																																																																																																																																																																																																																																																																																																		
000-0-0000-0	EQUIPMENT CATEGORY																																																																																																																																																																																																																																																																																																																		
000-0-0000-0	PROJECT CODE																																																																																																																																																																																																																																																																																																																		
NOTES :																																																																																																																																																																																																																																																																																																																			
KEY PLAN :																																																																																																																																																																																																																																																																																																																			
<table border="1"> <tr> <td>RO</td> <td>20-Feb-24</td> <td>Issued for Comment</td> <td>M.T.</td> <td>E.M.</td> <td>H.K.</td> <td>HRCO</td> </tr> <tr> <th>REV.</th> <th>ISSUE DATE</th> <th>DESCRIPTION</th> <th>PREPARED</th> <th>CHECKED</th> <th>APPROVED</th> <th>COMPANY</th> </tr> <tr> <td colspan="3">CLIENT:</td> <td colspan="4">CONSULTING ENGINEER:</td> </tr> <tr> <td colspan="3"> </td> <td colspan="4"> </td> </tr> <tr> <td colspan="3">VENDOR:</td> <td colspan="4"> </td> </tr> <tr> <td colspan="7">PROJECT: STYRENE PARK OFFSITE</td> </tr> <tr> <td colspan="7">DRAWING TITLE: P&ID</td> </tr> <tr> <td colspan="7">DRAWING NO. E0127-HRC-VD-PR-PID-003</td> </tr> <tr> <td>REV.</td> <td>SIZE</td> <td>SCALE</td> <td colspan="4">SHEET</td> </tr> <tr> <td>RO</td> <td>A3</td> <td>NTS</td> <td colspan="4">3 of 6</td> </tr> </table>								RO	20-Feb-24	Issued for Comment	M.T.	E.M.	H.K.	HRCO	REV.	ISSUE DATE	DESCRIPTION	PREPARED	CHECKED	APPROVED	COMPANY	CLIENT:			CONSULTING ENGINEER:											VENDOR:							PROJECT: STYRENE PARK OFFSITE							DRAWING TITLE: P&ID							DRAWING NO. E0127-HRC-VD-PR-PID-003							REV.	SIZE	SCALE	SHEET				RO	A3	NTS	3 of 6																																																																																																																																																																																																																																									
RO	20-Feb-24	Issued for Comment	M.T.	E.M.	H.K.	HRCO																																																																																																																																																																																																																																																																																																													
REV.	ISSUE DATE	DESCRIPTION	PREPARED	CHECKED	APPROVED	COMPANY																																																																																																																																																																																																																																																																																																													
CLIENT:			CONSULTING ENGINEER:																																																																																																																																																																																																																																																																																																																
VENDOR:																																																																																																																																																																																																																																																																																																																			
PROJECT: STYRENE PARK OFFSITE																																																																																																																																																																																																																																																																																																																			
DRAWING TITLE: P&ID																																																																																																																																																																																																																																																																																																																			
DRAWING NO. E0127-HRC-VD-PR-PID-003																																																																																																																																																																																																																																																																																																																			
REV.	SIZE	SCALE	SHEET																																																																																																																																																																																																																																																																																																																
RO	A3	NTS	3 of 6																																																																																																																																																																																																																																																																																																																
<p>This numbering is not applicable for this project</p> <p>These identifications is not applicable for this project</p> <p>BINA logo shall be removed in all pages</p>																																																																																																																																																																																																																																																																																																																			

This coding is not applicable to this project. Kindly revise this item.

INSTRUMENT

INSTRUMENT CODE

INSTRUMENT TYPICAL CONTROL SCHEMATICS

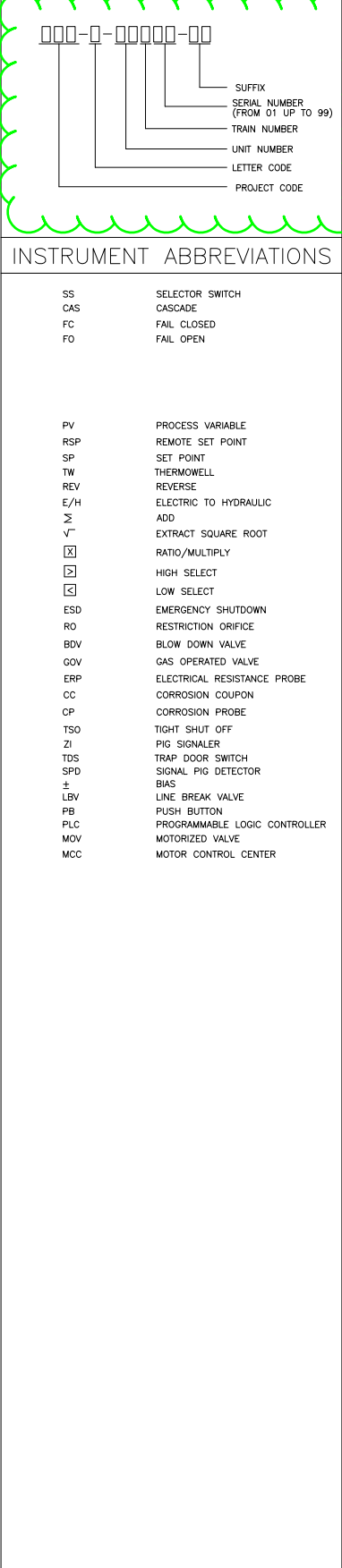
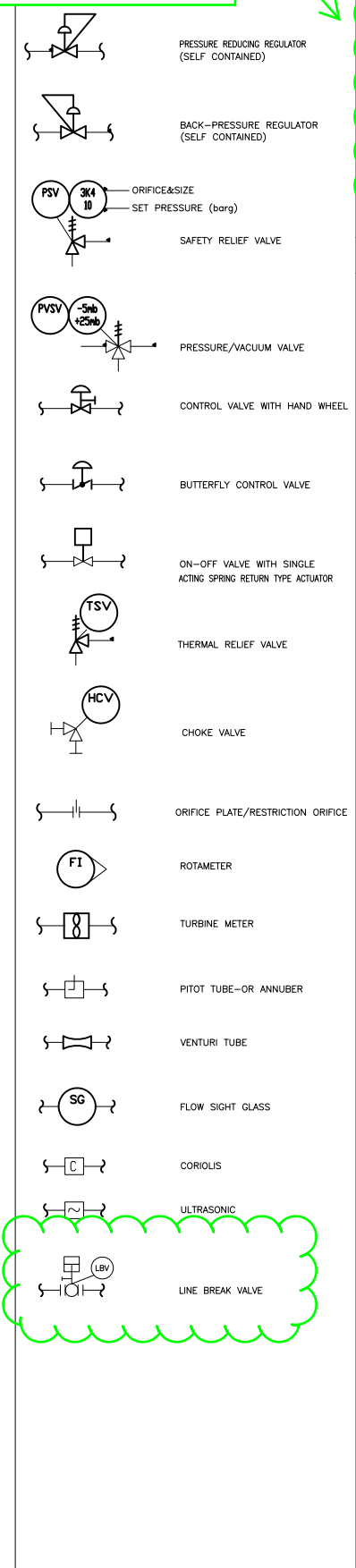
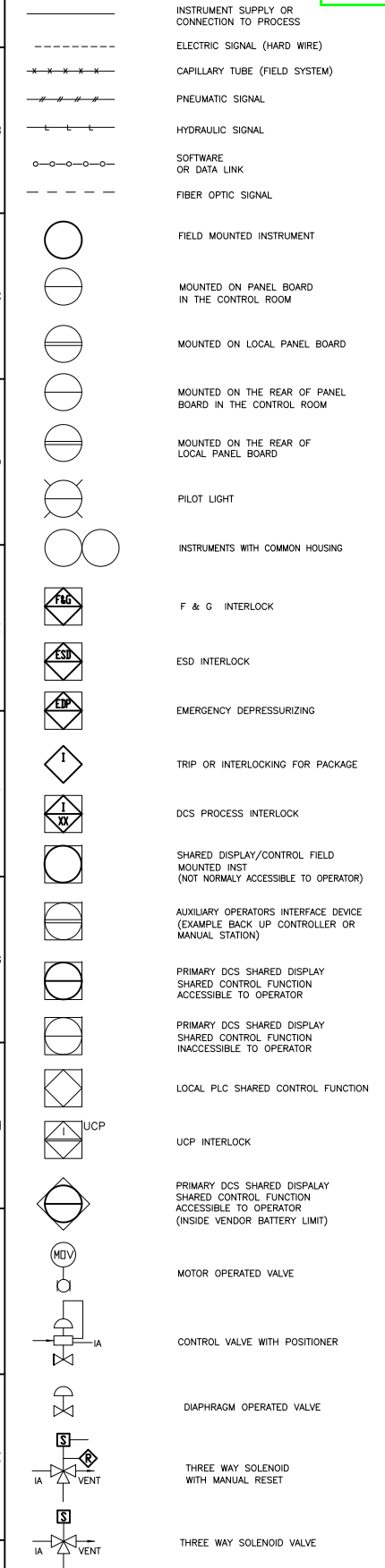

INSTRUMENT ABBREVIATIONS

SS	SELECTOR SWITCH
CAS	CASCADE
FC	FAIL CLOSED
FO	FAIL OPEN
PV	PROCESS VARIABLE
RSP	REMOTE SET POINT
SP	SET POINT
TW	THERMOWELL
REV	REVERSE
E/H	ELECTRIC TO HYDRAULIC
ADD	ADD
√	EXTRACT SQUARE ROOT
X	RATIO/MULTIPLY
□	HIGH SELECT
□	LOW SELECT
ESD	EMERGENCY SHUTDOWN
RO	RESTRICTION ORIFICE
BDV	BLOW DOWN VALVE
GOV	GAS OPERATED VALVE
ERP	ELECTRICAL RESISTANCE PROBE
CC	CORROSION COUPON
CP	CORROSION PROBE
TSO	TIGHT SHUT OFF
ZI	PIG SIGNALER
TDS	TRAP DOOR SWITCH
SPD	SIGNAL PIG DETECTOR
±	BIAS
LBV	LINE BREAK VALVE
PB	PUSH BUTTON
PLC	PROGRAMMABLE LOGIC CONTROLLER
MOV	MOTORIZED VALVE
MCC	MOTOR CONTROL CENTER





FIRST LETTER	INITIATING OR MEASURING VARIABLE	CONTROLLERS				DEVICES				ALARM DEVICES SHUT DOWN				TRANSMITTERS				SWITCH								
		RECORDING	INDICATING	BLIND	SELF-ACTIVATED REGULATOR WALK	RECORDER	INDICATOR	HIGH	LOW	COMB.	VERY HIGH	VERY LOW	LIGHT	BUZZER	RECORDING INDICATION BLIND	RELAYS, SOLENOIDS COMPUTING DEVICES	PRIMARY ELEMENT	WELL OR PROBE	VIEWING DEVICE GLASS	SAFETY DEVICE	FINAL ELEMENT	STATUS	HIGH	LOW	VERY HIGH	VERY LOW
A	ANALYSIS	ARC	AIC	AC		AR	AI	AAH	AAL		AAHH	AALL			AT	AY	AE	AP					ASH	ASL	ASHH	ASLL
B	BURNERS/COMBUSTION	BRC	BIC	BC		BR	BI	BAH	BAL		BAHH	BALL			BT	BY	BE									
C	DUTY CALCULATION							CAH																		
E	VOLTAGE							EI								EY					ESDV	ESH	ESL	ESHH	ESLL	
F	FLOW RATE	FRC	FIC	FC		FR	FI	FAH	FAL		FAHH	FALL			FT	FY	FE				FG	FV	FSH	FSL	FSHH	FSLL
FQ	FLOW QUANTITY	FQRC	FQIC	FQC		FQR	FQI	FQAH	FQAL						FQIT	FQOT	FQY	FQE								
FF	FLOW RATIO	FFRC	FFIC	FFC		FFR	FFI	FFAH	FFAL														FFSH	FFSL	FFSHH	FFSLL
H	HAND		HIC	HC										HS		HY						HV	HSH	HSL	HSHH	HSLL
I	CURRENT		IIC					II	IA						IT											
J	POWER					JR	JI								JT											
K	TIME															KY										
L	LEVEL	LRC	LIC	LC	LCV	LR	LI	LAH	LAL		LAHH	LALL			LT	LY					LG	LV	LSH	LSL	LSHH	LSLL
P	PRESSURE/VACUUM	PRC	PIC	PC	PCV	PR	PI	PAH	PAL		PAHH	PALL			PT	PY	PP	PI	PSV	PV		PP	PSH	PSL	PSHH	PSLL
PD	PRESSURE DIFFERENTIAL	PDRC	PDIC	PDC	PDCV	PDR	PDI	PDH	PDAL		PDHH	PDALL			PDT	PDY						PDV	PDGH	PDGL	PDGHH	PDGLL
Q	QUANTITY														QT											
S	SPEED/FREQUENCY	SRC	SIC	SC		SR	SI	SAH	SAL		SAHH	SALL			ST	SY	SE									
T	TEMPERATURE	TRC	TIC	TC	TCV	TR	TI	TAH	TAL		TAHH	TALL			TT	TY	TE	TW	TI			TV	TSH	TSL	TSHH	TSLL
TD	TEMPERATURE DIFFERENTIAL	TDRC	TDIC	TDC		TDR	TDI	TDH	TDAL		TDHH	TDALL			TDY							TDV	TDGH	TDGL	TDGHH	TDGLL
U	MULTIVARIABLE																									
V	VIBRATION/MACHINERY ANALYSIS					VR	VI	VAH	VAL		VAHH	VALL			VT	VY	VE						VSH	VSL	VSHH	VSLL
W	WEIGHT/FORCE	WRC	WIC	WC		WR	WI	WAH	WAL		WAHH	WALL			WT	WE										
X	UNCLASSIFIED	XRC	XIC	XC		XR	XI	XAH	XAL		XAHH	XALL	XL	XS		XY	XE						XV	XL	XSH	XSL
Z	POSITION/DIMENSION REQUEST CONSENT					ZI	ZLO	ZLC	ZAL		ZAHH	ZALL			ZT	ZY							ZSH	ZSL	ZSHH	ZSLL

14	15	16
REFERENCE DRAWING	DWG NO.	REV.

LEGENDS :

NOTES :

KEY PLAN :

RO	20-Feb-24	Issued for Comment	M.T.	E.M.	H.K.	HRCO
REV.	ISSUE DATE	DESCRIPTION	PREPARED	CHECKED	APPROVED	COMPANY
CLIENT:	 <p>پتروشیمی توسعه پارک صنعتی گوهر الماس</p>		CONSULTING ENGINEER:			
	 <p>BINA EPC CONTRACTOR CO.</p>					
VENDOR:	 <p>ENER TEKNOLOJI</p>		 <p>HAMOON RAH</p>			
PROJECT:	STYRENE PARK OFFSITE					
DRAWING TITLE:	P&ID					
DRAWING NO.	REV.	SIZE	SCALE	SHEET		
E0127-HRC-VD-PR-PID-003	RO	A3	NTS	4 of 6		

There is discrepancy between this design pressure and the reported value in the "Process Duty Specification For Activated Carbon Package" document. Kindly check and revise

Rated capacity shall be added

The "P&ID For Styrene Storage Tank" shall be added

PK-0001-F1 AIR CARBON FILTER	
TYPE	: ACTIVATED CARBON
ID x TT	: 2100 x 5300 mm
DP INT/EXT	: 0.2 barg / -0.1 barg
DT	: 85.0 °C
INSULATION	: No
MATERIAL	: CS

PK-0001-F2 AIR AFTER FILTER	
TYPE	: CARTRIDGE
ID x TT	: 441 x 1500 mm
DP INT/EXT	: 0.2 barg / -0.1 barg
DT	: 85.0 °C
INSULATION	: No
MATERIAL	: CS

General Comments:
 1. For all valves, size and pressure class shall be indicated.
 2. All numbering shall be in accordance with represented numbering procedure indicated in symbol & legend section.
 3. All comments applicable to the next page.

REFERENCE DRAWING	DWG NO.	REV.
PFD	E10127-HRC-VD-PR-PFD-002	RO

LEGENDS :

NOTES :

- The package is skid mounted

KEY PLAN :

REV.	ISSUE DATE	DESCRIPTION	PREPARED	CHECKED	APPROVED	COMPANY
RO	20-Feb-24	Issued for Comment	M.T.	E.M.	H.K.	HRCO

CLIENT:  **پتروشیمی توسعه پارک**
 صنعتی گوهر الماس

CONSULTING ENGINEER:  **BINA EPC CONTRACTOR CO.**

VENDOR:  **ENER TEKNOLOJI**  **HAMOON RAH**

PROJECT: **STYRENE PARK OFFSITE**

DRAWING TITLE: **P&ID**

DRAWING NO.	REV.	SIZE	SCALE	SHEET
E10127-HRC-VD-PR-PID-003	RO	A3	NTS	5 of 6

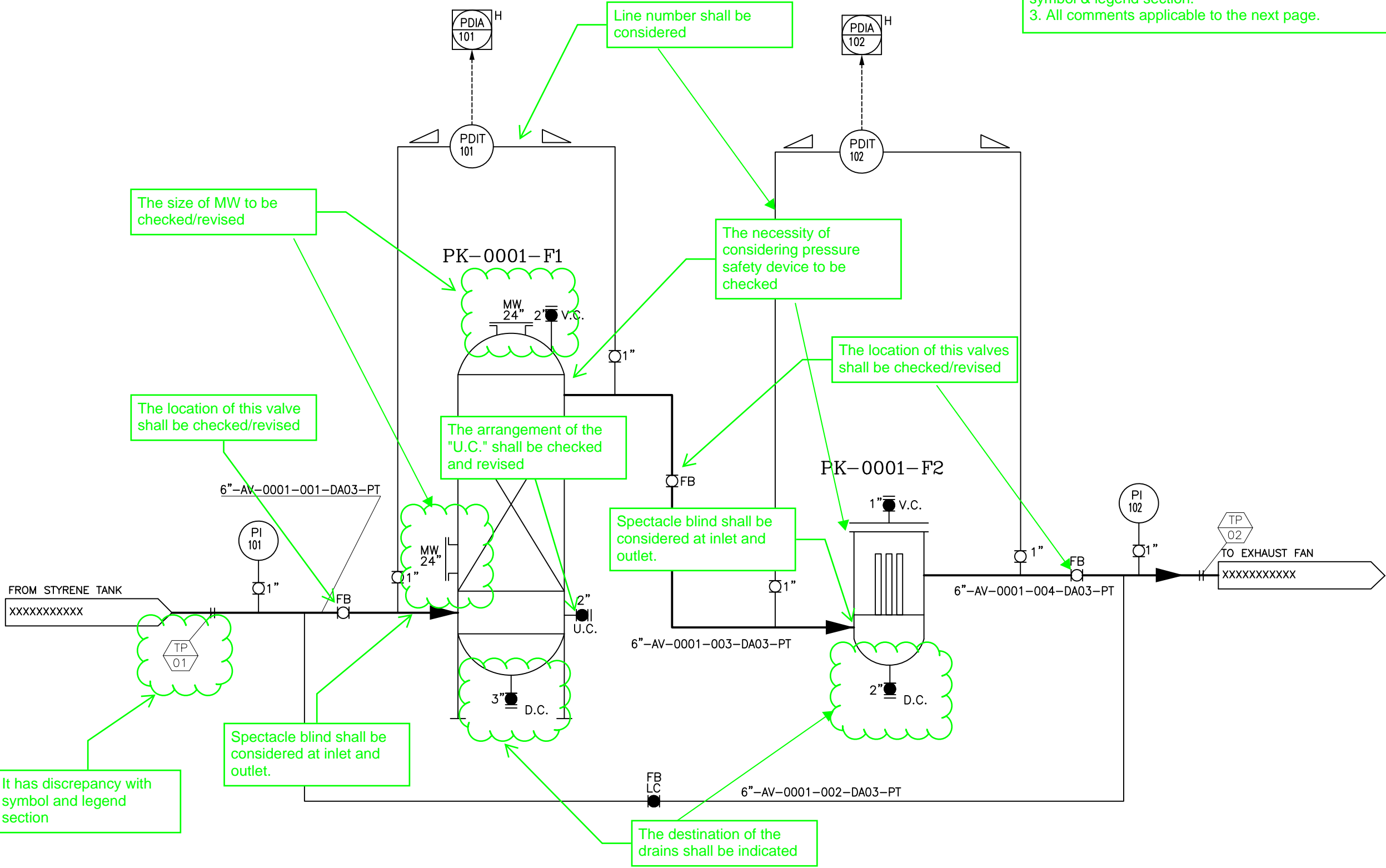

The size of MW to be checked/revise

Line number shall be considered

The necessity of considering pressure safety device to be checked

The location of this valves shall be checked/revise

The location of this valve shall be checked/revise

The arrangement of the "U.C." shall be checked and revised

Spectacle blind shall be considered at inlet and outlet.

It has discrepancy with symbol and legend section

Spectacle blind shall be considered at inlet and outlet.

The destination of the drains shall be indicated

PK-0002-F1 AIR CARBON FILTER	
TYPE	: ACTIVATED CARBON
ID x TT	: 2100 x 5300 mm
DP INT/EXT	: 0.2 barg / -0.1 barg
DT	: 85.0 °C
INSULATION	: No
MATERIAL	: CS

PK-0002-F2 AIR AFTER FILTER	
TYPE	: CARTRIDGE
ID x TT	: 441 x 1500 mm
DP INT/EXT	: 0.2 barg / -0.1 barg
DT	: 85.0 °C
INSULATION	: No
MATERIAL	: CS

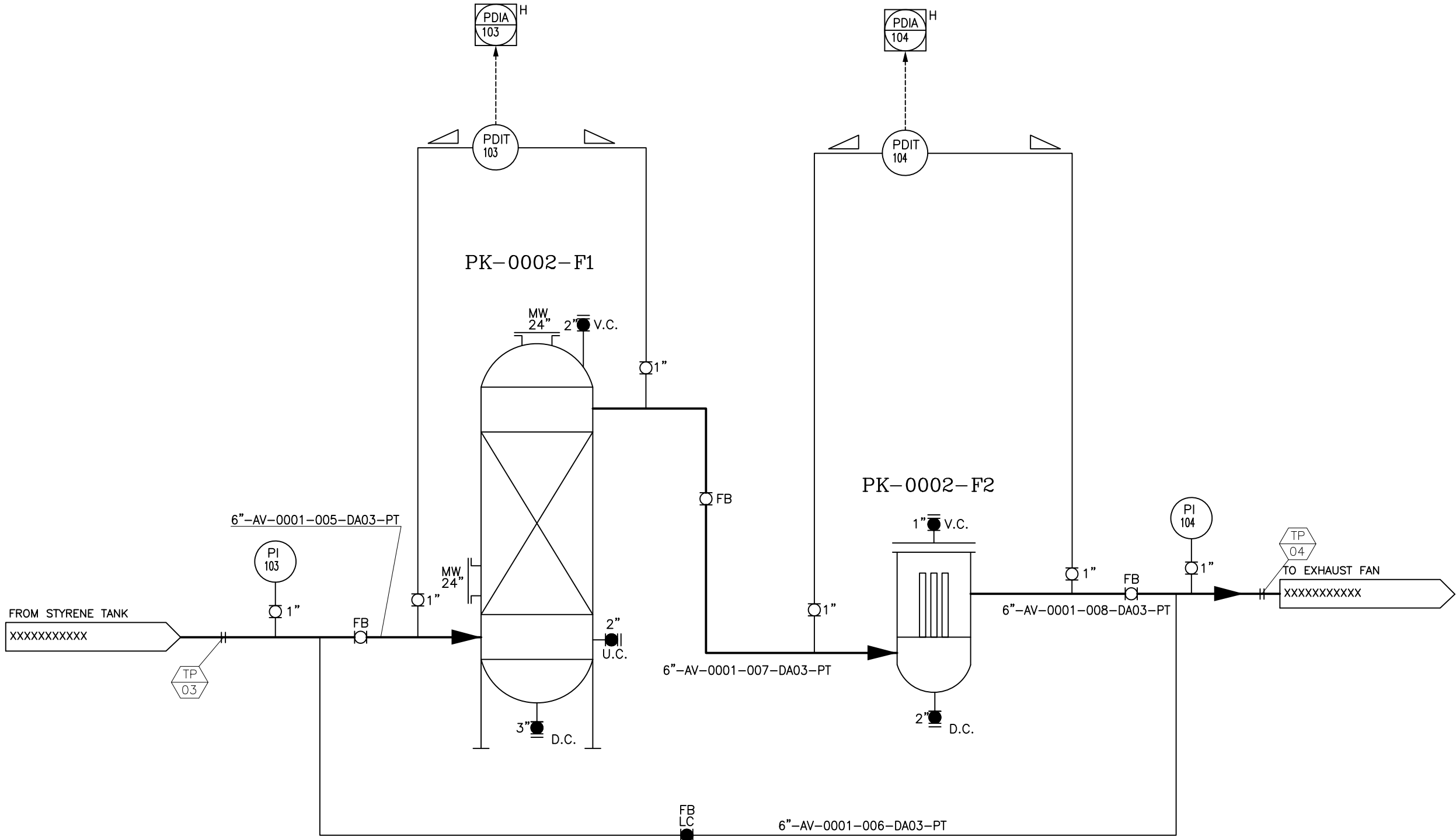

REFERENCE DRAWING	DWG NO.	REV.
PFD	EI0127-HRC-VD-PR-PFD-002	RO

LEGENDS :

NOTES :

- The package is skid mounted

KEY PLAN :

REV.	ISSUE DATE	DESCRIPTION	PREPARED	CHECKED	APPROVED	COMPANY
RO	20-Feb-24	Issued for Comment	M.T.	E.M.	H.K.	HRCO

CLIENT:  **پتروشیمی توسعه پارک**
صنعتی گوهر الماس

CONSULTING ENGINEER:  **BINA EPC CONTRACTOR CO.**

VENDOR:  **ENER TEKNOLOJI**  **HAMOON RAH**

PROJECT: **STYRENE PARK OFFSITE**

DRAWING TITLE: **P&ID**

DRAWING NO.	REV.	SIZE	SCALE	SHEET
EI0127-HRC-VD-PR-PID-003	RO	A3	NTS	6 of 6